

THE EXECUTIVE BOARD

The Women's Missionary Council

The Christian Methodist Episcopal Church

February 25-29, 2020



“SOARING TO GREATER HEIGHTS”

PROGRAM/SCHEDULE

**The Atlanta Marriott
Northeast/Emory Area
2000 Century Blvd., NE
Atlanta, Georgia 30345**



Mrs. Jacqueline I. Scott, *International President*
Bishop James B. Walker, *Patron Bishop*
Bishop Thomas L. Brown, *Host Bishop*
Bishop Lawrence L. Reddick III, *Senior Bishop*

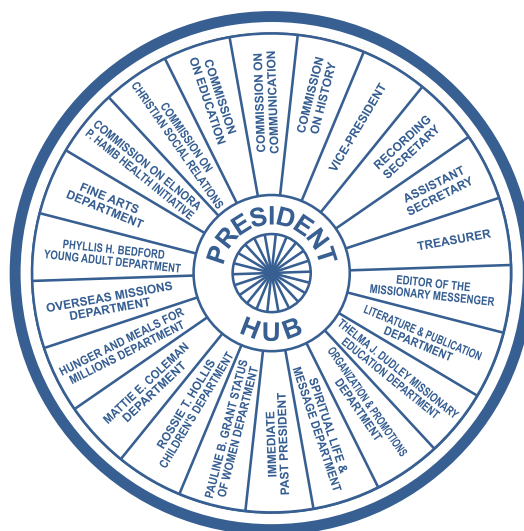

“Missionaries Embracing a New Era of Innovation for Greater Service”

“SOAR”

Meredith Andrews

... but those who hope in the LORD will renew their strength. They will SOAR on wings LIKE EAGLES; they will run and not grow weary; they will walk and not be faint. Isaiah 40:31

Here I remind myself what you said over me
Here I remind my soul who you are
You said You won't relent, won't let go
Won't forget every promise
You have whispered to my heart
As I wait, As I wait on You

I'm gonna run and not grow weary
I'm gonna walk and not grow faint
Rise up on wings like eagles to **Soar!**
I know in everything You're with me
I know You're working as I wait
Lift me up on wings like eagles to **Soar!**

This desert holds a song
I will sing on and on
You're a river when the ground I walk is dry
You will set the crooked straight
Clear my path, make a way
You will lead me from the valley to the heights
As I wait, As I wait on You

I'm gonna run and not grow weary
I'm gonna walk and not grow faint
Rise up on wings like eagles to **Soar!**
I know in everything You're with me
I know You're working as I wait
Lift me up on wings like eagles to **Soar!**

Creator, Keeper, Lifebreather
Your name is greater than anything I've faced
Sustainer, Savior, Stronghold Breaker
Your name is greater than anything I've faced
As I wait, As I wait on You; I will wait, GOD; I will wait on You

I'm gonna run and not grow weary
I'm gonna walk and not grow faint
Rise up on wings like eagles to **Soar!**
I know in everything You're with me; I know You're working as I wait
Lift me up on wings like eagles to **Soar!**



The Women's Missionary Council

The Christian Methodist Episcopal Church

"Missionaries Embracing a New Era of Innovation for Greater Service"



Mrs. Jacqueline I. Scott, *International President*
Bishop James B. Walker, *Patron Bishop*

Welcome



Bishop James B. Walker, Patron Bishop
Women's Missionary Council

P.O. Box 6095, Waldorf, Maryland 20603
seventhqh@yahoo.com



February 24, 2020

Grace to you and peace from God our Father and the Lord Jesus Christ!

Welcome to the Women's Missionary Council Executive Board. As the Patron Bishop of the Women's Missionary Council, please accept my thanks for your support of the 2020 Executive Board because it signals the first meeting of many chaired by our newly elected Women's Missionary Council International President, Mrs. Jacqueline I. Scott. In 2020 embracing a new era of innovation, begins with embracing the vision of our newly elected president and her capable administration as they seize the opportunity to build upon the foundation laid by the ten administrations that preceded them. Bishop W. H. Willimon once said, "Every year, every congregation deserves a new pastor and every year, every pastor deserves a new congregation."

Bishop Willimon was not suggesting wholesale appointment changes on an annual basis, but his remark signaled that new perspectives and refreshed approaches often reinvigorate organizations. As missionaries embracing a new era of innovation for greater service, let us do all we can to realize our theme.

Also, I recognize the hard work, prayers, coordination, planning and logistical skill that make these meetings happen. Your work is not easy, so please know we appreciate the advance preparation and may God reward you for working behind the scenes to make the Women's Missionary Council great.

Further, many thanks to my colleagues on the College of Bishops of the CME Church for your enthusiastic support which is always given with grace and generosity.

Finally, I also express particular appreciation in advance to Bishop Thomas L. Brown, Sr., Dr. Louise Baker-Brown and the people of the Sixth Episcopal District for your excellent hospitality.

Bishop James B. Walker, Presiding Bishop
Seventh Episcopal District, Christian Methodist Episcopal Church
Patron Bishop, Women's Missionary Council
Board Chair, Phillips School of Theology



Bishop Thomas Louis Brown, Sr. was elected the 54th Bishop of the Christian Methodist Episcopal Church on June 28, 2006 in Memphis, Tennessee. Bishop Brown was born June 21, 1951 in Oakland, MS, the eighth child of Stephen and Lillie H. Brown. His elementary and secondary education was attained at Walker High School in Oakland from which he graduated as valedictorian of his high school class. He attended Northwest Junior College, Senatobia, MS; and earned the Bachelor of Arts degree from the University of MS (Ole Miss) in 1973.

He matriculated at the Phillips School of Theology at the Interdenominational Theological Center, Atlanta, Georgia, from which he earned the Master of Divinity degree, with honors, in 1976. Bishop Brown also earned, with honors, the Doctor of Theology degree from the Interdenominational Theological Center (ITC) in cooperation with Candler School of Theology/Emory University and Columbia Seminary in

1991. He is a member of Theta Phi Honor Society. The ministry of Thomas Louis Brown, Sr. began during his junior year at Ole Miss when he answered the call to Christian Ministry. In the fall of 1973, he was admitted on trial in the MS Annual Conference by Bishop Joseph A. Johnson, Jr. and was assigned to pastor Rice Chapel in Durant, MS. In 1975 and 1976 respectively, Bishop Joseph C. Coles Jr. ordained him Deacon and Elder and admitted him into Full Connection in the Georgia Annual Conference. Bishop Brown's itinerant ministry in the C.M.E. Church has been extensive and thorough. In addition to Rice Chapel, he served Murray Memorial, Covington, GA; St. James, Columbus, GA; Butler Street, Atlanta, GA; and College Park, College Park, GA. He was the organizing pastor of the Good News Community Church in Lithonia, GA. From June 1990 until July 2006, Bishop Brown served with distinction as the sixth President/Dean of the Phillips School of Theology at the ITC. During his tenure, more than ninety-five students graduated. In 1996, it was under his leadership as Dean of Phillips that the Annual C.M.E. Pastors' Conference was established.

The 54th Bishop has served as adjunct professor of CME History and Polity as well as pastoral care at ITC; lectured at Candler School of Theology, (Emory University) and Columbia Theological Seminary, and Princeton Theological Seminary; and was a regular teacher and preacher with the Institute of Church Administration and Management (ICAM) now known as Conference of National Black Churches. Moreover, Bishop Brown has represented the church exceptionally well. He has been a delegate to the General Conference of the CME Church from 1978 to 2006; and was a delegate to the World Methodist Conference in Nairobi, Kenya, Rio de Janeiro, Brazil and Durban, South Africa. He is a founding member of Concerned Black Clergy of Atlanta, an advocate for the homeless and persons on death row. Civic participation includes the NAACP and other community organizations. Upon his election, the 2006 General Conference assigned him to the Fourth Episcopal District which encompasses the states of Louisiana and Mississippi. The accomplishments of Bishop Brown's 12 year tenure in the Fourth Episcopal District included the moving of the episcopal residence/office from Shreveport, LA to Jackson, MS; the purchase of a new episcopal residence and an episcopal district office for a total of over \$750,000. The mortgages on these properties were liquidated prior to the 2018 General Conference.

In June 2018, Bishop Brown was assigned Bishop of the Sixth Episcopal District, which encompasses four Regions in the state of Georgia. In the second year of his tenure, Bishop Brown has expanded the capacity of the District office and staff; and has challenged pastors and laity to embrace our quadrennial theme: "Bridging Worship, Discipleship, Evangelism and Stewardship Towards a More Vital Local Church."

Bishop Brown is married to Dr. Louise Baker-Brown. They are the parents of Charisa Nicole Brown-Jefferson and Thomas, Jr., the grandparents to Ariel Moriah, Kinston Albert and Alana Joel Jefferson, Orlando Thomas, Tyson Louis and Judah Elijah Brown. He is the Chair of the Department of Christian Education, member of Boards Interdenominational Theological Center, Phillips School of Theology, Payne College Board of Trustees and Co-Chairman of the Conference of National Black Churches (CNBC).

The Women's Missionary Council

The Christian Methodist Episcopal Church

"Missionaries Embracing a New Era of Innovation for Greater Service"

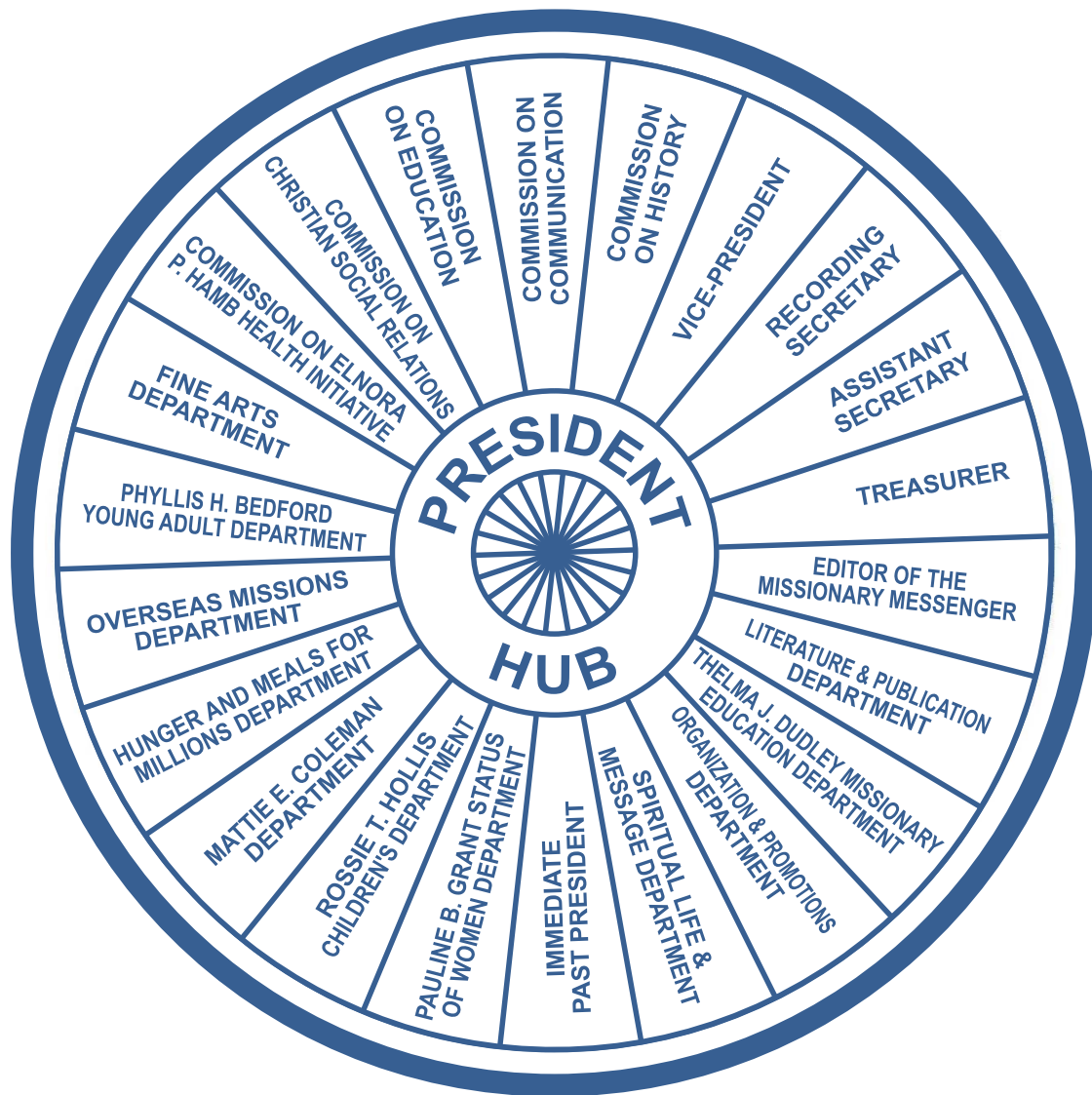

Speakers / Presenters



Virgil Lee Dortch, CRPC®
Financial Advisor
Chartered Retirement Planning Counselor

A believer in the wealth management process, Virgil spends his days educating people on how to best position their wealth and providing them with solutions to solve some of life's toughest questions.

Virgil attended and graduated with honors from Savannah State University on both track & field and academic scholarships. In 2006 Virgil began his financial services career with Insphere, where he served the risk and retirement needs of people in

the southeast region. In 2009 & 2010 Virgil earned Southeastern District Manager of the Year. Virgil then moved to wealth management where he has continued to serve since 2011, previously with Merrill Lynch and Morgan Stanley, currently with Wells Fargo Advisors. Virgil earned his Chartered Retirement Planning Counselor (CRPC®) designation from The College for Financial Planning, his Financial Planning Specialist (FPS) designation from Kaplan University and his Essentials of Investment Consulting (EIC) Certificate from the Investment Management Consultants Association. Virgil and his wife, Kristin, are the proud parents of two loving children.

Warmest Regards,

Virgil Lee Dortch, CRPC®
Financial Advisor
Chartered Retirement Planning Counselor

Wealth Brokerage Services

Wells Fargo Advisors | 3280 Peachtree Rd NE Suite 300, 3rd Floor | Atlanta, GA 30305

MAC G0141-038

Office 404-238-0449 | Cellphone 470-776-9089 | Toll Free 1-866-229-3221 | Fax 404-238-0418

virgil.dortch@wellsfargo.com



Sandra S. Jones is the daughter of the late Mr. and Mrs. Henry and Josephine Sanders, Jr., of Memphis, TN. She is a lifelong member of Featherstone Temple CME Church in Memphis, where she actively serves in the following capacities: Stewardess, Member of the Board of Christian Education, Sunday School Teacher, Choir Member and Member of the Local Missionary Society. She has served on the district level of the Missionary Society in various capacities and had the honor of serving as West Tennessee Region Missionary President from 2003 to 2011.

She is a graduate of the University of Memphis (formerly Memphis State University) where she received her Bachelor of Science Degree in Nursing and received certification from Emory University in Atlanta, Georgia as a Gynecologic Obstetric Nurse Practitioner. She retired with thirty-two years of service as an Advanced Practice Nurse in Women's Health for the Memphis and Shelby County Health Department. Currently, she is an Advanced Practice Nurse with Well Child, Inc., the largest school health provider in Tennessee.

Active in her community, Mrs. Jones is a member of the Tennessee Public Health Association, Friends of the Library Cornelia Crenshaw Branch, Church Women United, and the National Council of Negro Women. She is the wife of Mr. Allen R. Jones, has one daughter and son-in-law Mr. & Mrs. Melvin and Jennifer Wright Jr. She is the proud grandmother of two, Josephine Alexis and Noah Allen Wright who affectionately named her Poo.



Rev. Amina S. McIntyre is a playwright and Creative Worship Artist. An Atlanta native, she is the only daughter (second of three children) of Sgt. Victor B. McIntyre and Rev. Lavonia K. McIntyre. Rev. McIntyre has a thirst of education and hold the following degrees: a Bachelor of Arts in Anthropology at Colby College in Waterville, Maine, a MA in African American and African Diaspora Studies from Indiana University, Bloomington in Bloomington, Indiana, a Masters of Fine Arts in Creative Writing from Spalding University in Louisville, Kentucky and Masters of Theological Studies from Emory University.

As a playwright, Rev. McIntyre has had productions and readings of her plays with Working Title Playwrights at OnStage Atlanta, Wabash College, Colby College, Lenoir-Rhyne University, Spalding University, Sabrina McKenzie Ministries at the Porter Sanford Theater, the Hickory Museum of Art, Fort Wayne Fringe Festival, the Atlanta One Minute Play Festival, Atlanta History Museum (permanent “Gatheround” Exhibit) and Oaklan Cemetery. Rev. McIntyre was the 2011 Visiting Playwright in Residence at Lenoir-Rhyne University, a featured presenter at 2011 Isothermal Community College Writing Workshop, a finalist for the 2011 New York Theater Workshop’s Emerging Artist of Color Fellowship and the first Blackacre Conservancy Writer in Residence (June 2016).

She was the recipient of a 2013-2014 City of Atlanta Office of Cultural Affairs Individual Artist Grant to write about the Atlanta homeless “Tramp Trail”, co-coordinator of the Spalding Homecoming Play Festival and 2014 Spalding Alumni Play Workshop Facilitator. Additionally, Rev. McIntyre was a Playwriting Apprentice in the Horizon Theatre 2014-2015 Apprenticeship Company, the 2014-2016 Atlanta Region Young Ambassador for the Dramatist’s Guild, and the 2015 Ethel Woolson Lab Recipient through Working Title Playwrights. Rev. McIntyre was the Managing Director of Karibu Performing Art, LLC, a small theatre company in Atlanta, GA and co-founder of the Hush Harbor Collective. Additionally, Rev. McIntyre was commissioned to write a play for Found Stages Pod Plays and Onion Man Production’s “State of DisUnion” Festival. Her play, *One The Third Day*, was produced at the Vanguard Repertory Theatre in Atlanta, GA in August 2018.

Accepting her call into the ministry in 2008, Rev. McIntyre is an ordained Elder in Full Connection in the Christian Methodist Episcopal Church and served as 6th District Director of Specialized Ministries for Arts and Drama. She has previously pastored at St. Lewis CME Church in Sparta, GA and currently on the staff at West Side CME Church. Her ministry led her to release the book *30 Days of Peace and Praise*, a devotional guide with daily activities. Rev. McIntyre was elected as the CME 2016-2020 Connectional Young Adult Ministry (CYAM) President, served as a Chaplain Resident with the Seton Healthcare Family in Austin, TX. She currently spends time between Atlanta, GA and Nashville, TN where she is a doctoral student at Vanderbilt University and spends times writing and ministering.

Amina’s goals are to continue considering the intersection of theology and theatre and ways in which Young Adults use their gifts within the church. Moreover, she hopes to provide a platform for people of all ages to use the arts to explore how God resides within themselves.

LOUISE PHILLIPS-JONES-HARDY

*Louise Hardy is a native of Farrell, Pennsylvania, and is the eldest child of the late Peter R. Phillips, Sr. and Ella McKeithan-Phillips-Evans-Hicks. She was educated in the public school systems of West Middlesex, Pa., Farrell, Pa and Alexandria, Va., and is a graduate of Farrell Senior High School. Louise earned an Associates of Arts Degree in Liberal Arts at Northern Virginia Community College, and attended Catholic University of America, where she majored in English. She has received the **Christian Educator's Certificate** and the **Christian Education in the African American Church for Pastors and Clergy Certificate** from the Department of Christian Education of the Christian Methodist Episcopal Church. Louise is also a graduate of the Interdenominational Theological Center Certificate in Theology Program and The Hand of God Ministries Biblical Institute.*

She received her early Christian nurturing from her family and the members of the Cedar Avenue Church of God in Sharon, Pa. Louise accepted Christ as her Savior in 1968, and was baptized at New Hope Baptist Church in Farrell, Pa. In 1975, she joined Russell Temple Christian Methodist Episcopal Church. During her tenure as a member of the Christian Methodist Episcopal Church, she has served in various capacities at the Local, District, Regional and Connectional levels of the church. Currently, Louise is serving as the church secretary, vice president of the Women's Missionary Society, a member of the Evangelism Committee, president of the Mass Choir, a member of the Board of Christian Education and Formation, and local Lay Leader. At the District level, she served as president of the Board of Christian Education and the president of the District Women's Missionary Society. Currently, Louise serves as the secretary of the District Board of Christian Education and Formation, a member of the District Lay Council, and is the Secretary, Thelma J. Dudley Missionary Education Department of the District Women's Missionary Society. She currently serves as the Annual Conference assistant secretary. She also serves as the Adult Department chairperson on the Regional Board of Christian Education and Formation and is a member of the Lay Council. Louise is also a member of the Region Women's Missionary Society where she serves on the Secretary of Spiritual Life and Message. At the Connectional level, she has served as the chairperson of the Life Membership Committee for the Women's Missionary Society, and was elected to serve as Secretary, Spiritual Life and Message Department in 2019. Louise also works with the Department of Christian Education and Formation of the CME Church. She served as a delegate to the 2014 and 2018 General Conferences of the Christian Methodist Episcopal Church and was elected to serve as a member of the General Board from 2014 to 2018.

Louise has many interests, but her passions are crafts, music, travel, shopping for bargains and the mission project she founded The Ruby B. Tucker Feeding Ministry. This ministry prepares bag lunches for children and youth at The Ruby B. Tucker Family Community Center once a week. She finds the local Wal-Mart in every city that she visits. She has made center pieces for the Regional Lay Council Luncheons and the Missionary Prayer Breakfast and was co-chair for the Women's Missionary Council's 95 Anniversary celebration. Louise enjoys teaching, is partial to the colors of lavender and blue, and has a weakness for books.

She is married to George Hardy, and between the two of them, they have six living children: Tony, Troy, Johnna, Frederica, Lamont and Thomas; eighteen grandchildren; and twelve great-grandchildren. They also have one deceased son, Eric.

Louise's favorite hymn is "Blessed Assurance" and her favorite scripture is Psalm 122:1, "I was glad when they said unto me, Let us go to the house of the Lord!"



Niya Royal is a proud member of the Christian Methodist Episcopal Church. She confessed her commitment to God at the age of eight and was baptized at Beebe Chapel C.M.E. Church where she is still an active member. At Beebe, she is a local preacher, member of the choir, devotion leader, President of the Young Adults, and implemented and conducts children's church on the third Sunday of each month and the contemporary worship service held on the last Sunday of each month.

Niya is not only involved in her local church, but in the Second Episcopal District as well. Niya serves as the Young Adult Treasurer and the director of the Recreational Activity Ministry, which focuses on bringing together children, youth, and young adults with different gatherings and events.

Niya received her Master of Business Administration with a concentration in Data Analytics from the University of Louisville in the spring of 2019. Prior to attending UofL, she obtained her Bachelor of Science in Business Management and a minor in Mathematics from Lane College in Jackson, Tennessee, graduating top of her class. While a student at Lane she was a member of the Lane College Women's Cross Country (2 years), Tennis (2 years), and Basketball (4 years) teams.

Niya currently resides in Cincinnati, Ohio where she is a financial analyst. When not at work or contributing to the work of God, Niya enjoys spending time with her family and friends, traveling, attending sporting events and training young basketball players. For the past 5 years she has held an inexpensive week-long basketball camp at her high school alma mater.

Niya is the daughter of Clarence Royal, Jr and Amber Dudley. She is the eldest sibling of Jaden, Jaki, and Nigel Royal.

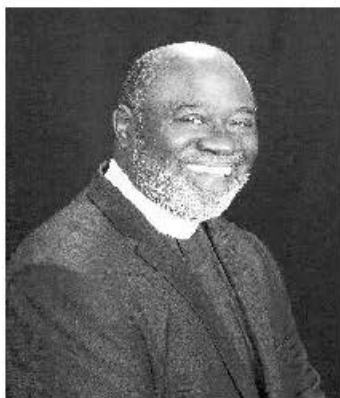

The Historic Mt. Pisgah C.M.E. Church

Reverend Willie Ward, Jr. was appointed as the 40th pastor of Mt. Pisgah Christian Methodist Episcopal Church in June 2008. An overview of his anointed ministry includes, but is not limited, to the following highlights. Pastor Ward, a native Memphian, was reared in the Binghampton Community and attended First Baptist Church on Broad Avenue as a child. Under the guidance of the late Reverend H. C. Cherry, he accepted Christ and was baptized at the age of eleven.

Before being placed in a pastoral position of nurturing and leading God's people, Pastor Ward experienced 30+ years of management in diverse and challenging workplace environments. He has an Associate's Degree in Management Technology from State Technical Institute at Memphis, a Bachelor's Degree in Business Administration from LeMayne Owen College, and a Master's Degree in Christian Studies from Union University.

After accepting the call into the ministry, Pastor Ward was licensed to preach in the Christian Methodist Episcopal Church in July 1995. His first assignment was in Piperton, Tennessee as a Supply Pastor at Mt. Hebrew C.M.E. Church in October 1996. In July 1997, he was appointed as Pastor of Washington Chapel C.M.E. Church, where he was blessed with 10 years of dedicated service to the congregation and community.

Pastor Ward formerly served 18 months as the First Episcopal District Prayer-Call Facilitator (Seven Days/Week). He formerly served as Chairman of the West Tennessee Region Annual Conference Board of Trustees. Currently he's serving as Chairman of the Northeast District Finance Committee, Chairman of Greater Memphis Area CME Ministers' Alliance Finance Committee, Chairman of the West Tennessee Region Joint Board of Finance, and as a member of the First Episcopal District Technology Center Board of Directors.

Pastor Ward partners with Economic Opportunities as a "Shepherd" counseling with 12 men as part of a prison outreach ministry and the City of Memphis' "Manhood University" community outreach ministry, which is designed as "Another Chance" program for disadvantaged men.

Pastor Ward is committed to his ministry and to his family. This is evidenced by the fact that he and his wife Dorothy have been married for 44 years. They have three children, six grandchildren, and two great-grandchildren. In his every day walk and his every day talk, Pastor Ward's personal goal is to lift Jesus up, thus allowing Him to draw all men unto Him. He believes that meeting the needs of people is as important as the church meeting itself. **The Mt. Pisgah C.M.E. Church family feels especially blessed to have Reverend Willie Ward, Jr. as Pastor.**



The Spelman College Glee Club History

The Spelman College Glee Club has maintained a reputation for choral excellence since 1925. The organization is open by audition to all students of the

Spelman College community. The repertoire consists of sacred and secular choral literature for women's voices, with a particular focus on traditional spirituals, music by African-American composers, music from many cultures and commissioned works.

The Glee Club has traveled throughout the United States and performances for a variety of audiences. Past performances include concerts halls such as Faneuil Hall in Boston, the Brooklyn Academy of Music, Avery Fisher Hall at the Lincoln Center, as well as churches, high schools, colleges and universities nationwide. The group's international travels have taken them to Brazil, Canada, Italy, and most recently Portugal. The organization's highlight was a March 2016 performance at the White House for President Barack Obama.

The Glee Club is the premier performance organization for the College and sings for most campus events. It has the unique opportunity to perform with the Atlanta Symphony Orchestra, The Dance Theatre of Harlem, Ms. Patti LaBelle, Ms. Aretha Franklin, as a part of the annual Dr. Martin Luther King Jr. celebration and at Emanuel African Methodist Episcopal Church, where they honored victims of the Charleston, South Carolina, church shooting. Our Glee Club spends many hours training and practicing in preparation for each performance and are committed to lifting their voices to encourage others through song and with each performance, audiences are left in awe.

The Glee Club recently celebrated the 92nd year of their Annual Spelman-Morehouse Christmas Carol Concert. Held with the Morehouse College Glee Club, this concert is featured annually on National Public Radio and Georgia Public Broadcasting during the holiday season. Other major performances include the Annual Spring Tour during the College's observation of spring break and an Annual Spring Concert at Spelman.

Past directors include the late Kember Harold, Willis Laurence James, Dr. Roland Allison, Aldrich Adkins, Ruth B. Stokes, and Dr. Norma Rabon. Over the years the Glee Club has grown to a membership of 80 phenomenal students. The Glee Club is currently under the direction of Kevin P. Johnson, D.M.A. associate professor of music at Spelman College.

Official Program Agenda

2020 Women's Missionary Council

Executive Board Meeting

Theme: "Missionaries Embracing a New Era of Innovation for Greater Service"

Atlanta, Georgia

February 25-29, 2020

Note: The Plenary/Business Sessions will be held in the Century Ballroom

1. All meal events will be held in the Centennial Ballroom
2. College of Bishops: Four (4) days – 24 hours DeKalb room

Monday, February 24

Arrival of Executive Committee

5:00 p.m. 6:00 p.m.	Administrative Staff Committee
6:00 p.m. 7:00 p.m.	Executive Committee Meeting

Tuesday, February 25

Arrival of Executive Board Members

8:00 a.m.	Registration Vendors' Setup
2:30 p.m. – 3:00 p.m.	Opening Session Welcome..... Mrs. Lawana Williams Grant, Central Georgia Region President
3:00 p.m. – 5:00 p.m.	Orientation Committee Meetings
6:30 p.m. – Reception	Centennial Ballroom

Wednesday, February 26

(Attire: Red Casual) in recognition of American Heart Month

8:20 a.m. – 8:30 a.m.	Devotion.....Ms. Louise Hardy, Secretary, Spiritual Life And Message Team
8:30 a.m. – 8:40 a.m.	Welcome..... Mrs. Gloria Smith Cook, South Georgia Region President
8:40 a.m. – 10:40 a.m.	Introduction of 2020-2021 Study Course Ms. Ida Suggs, Secretary, Thelma Dudley Missionary Education
10:40 a.m. – 11:10 a.m.	Q & A

12:00 noon – 2:25 p.m.	Sixth Episcopal District Luncheon (by invitation only) Centennial Ballroom
2:30 p.m. – 4:30 p.m.	Town Hall - Moderator: Mrs. Ardelia Briggs Topics <ol style="list-style-type: none"> 1. Social Justice: "From Whence We've Come. Where We are Now and Where we are Going" – Rev. Amina McIntyre 2. "Revitalization and Renewal of our Churches through the WMC Using an Intergenerational Approach!" – Ms. Louise Hardy 3. "Reaching, Serving, and Retaining the MIA's (The Missing Young Hearts, Heads and Hands)" – Ms. Niya Royal 4. "A Heart Check – Up... A Wholistic Approach to Health: Spiritually, Physically and Mentally" – Mrs. Sandra Jones 5. "Financial Fitness and Wellness: Budgeting, Credit Scores, Debt Reduction and Retirement Planning" – Mr. Virgil L. Jones
4:30 p.m. – 4:40 p.m.	Q & A
7:00 p.m.	<i>Holy Communion (Attire: White)</i> Bishop Thomas L. Brown, Sr. Preacher – Bishop James B. Walker, Patron Bishop (<i>Program under separate cover</i>) Century Ballroom

Thursday, February 27

7:00 a.m. – 8:00 a.m.	Registration
8:40 a.m. – 8:50 a.m.	Devotion.....Ms. Louise Hardy, Secretary, Spiritual Life And Message Team
8:500 a.m. – 9:00 a.m.	Welcome..... Mrs. Linda Bowens, West Georgia Region
9:00 a.m. – 10:00 a.m.	Bible Study.....Rev. Willie Ward, Jr. Mt. Pisgah CME Church, Memphis, TN
10:30 a.m. – 10:45 a.m.	Plenary Session Rules..... Attorney Trena M. Williams, Parliamentarian Certification of the Board.....Mrs. Vickie Rogers, Chairperson Credential Committee Adoption of the Agenda.....Attorney Trena M. Williams, Parliamentarian Minutes.....Dr. Theresa Duhart, Secretary

10:45 a.m. – 11:40

Council Offices' Reports

President	Mrs. Jacqueline I. Scott
Vice President	Mrs. Calandra Foster Hunter
Treasurer	Dr. Nellie B. King
The Editor	Mrs. Geraldine Taylor Winslett
Announcements	Ms. Theresa Duhart, Secretary
Presidents' Luncheon	(Attire: Royal Blue & Silver)
Division Leaders' Reports, Committee Reports	
	Affiliate Reports, the Commissions
Executive Board Banquet (Program under separate cover)	(Attire: Purple/White & a touch of Silver After-Five) Centennial Ballroom

11:40 a.m. – 11:45 a.m.

12 noon – 2:00 p.m.

2:15 p.m. – 5:00 p.m.

7:00 p.m.

Friday, February 28

7:00 a.m. – 9:00 a.m.

Prayer Breakfast- Theme: "Serving God's Purpose"
(Program under separate cover) (Attire White)

9:00 a.m. – 10:00 a.m.

Bible Study Rev. Willie Ward, Jr.

10:00 a.m. – 10:30 a.m.

Division III Service and Outreach

Updates.....Mrs. Marguerite Guy

10:30 a.m. – 11:30 a.m.

Commission & Affiliate Organizations Reports
(Continued)

11:30 a.m. – 11:45 a.m.

Gift for Atlanta (*Leave the city better than we found it*) Rise 2 Discovery - Alexia Jones, CEO,
BFA, MBA, Cares, CPS,-AD, CPS R2ISE, Inc.

12 noon –

Free afternoon (visit vendors and the city)

Saturday, February 29

(Attire: T-Shirts for all but program participants)

8:00 a.m. – 8:30 a.m.

Necrology Service

8:30 a.m. – 10:30 a.m.

Plenary Session

Unfinished Business

Rededication Service

MeditationBishop James B. Walker,
Patron Bishop

10:30 a.m. The 2020 Executive Board officially closes

Women's Missionary Council
2020 Executive Board

Orientation Meeting Rooms
February 25, 2020

3:00 – 4:00	Centennial A	Regional Presidents – Ms. Sheila Holman, President of Presidents
	Centennial B	Regional Vice Presidents – Mrs. Calandra F. Hunter
	Centennial C	Division I – Structure – Mrs. Paulette G. O'Neill
	Centennial C	Division II – Program – Mrs. Ardelia Briggs
	Centennial D	Division III – Service/Outreach – Mrs. Marguerite Guy
	Dunwoody 2	Christian Social Relations – Ms. Marian A. Hannah American Bible Society Church Women United National Council of Negro Women WFM & UCW Bread for the World
4:00 – 5:00	Committees/Commissions	
	Centennial A	Constitution & Bylaws – Attorney Shirley Byers Finance – Mrs. Thelma Henderson Resolution – Mrs. Cheryl Scales Nomination – Mrs. Janice Baker Taylor
	Centennial B	Compilation & Statistics – Mrs. Evelyn Gosey Credentials – Mrs. Vicki S. Rogers E.W.F. Harris Life Membership – Mrs. Liz Bishop
	Centennial C	Registration – Mrs. Willa Terry Evaluation – Mrs. Kimberly Harris Technology – Dr. Theresa Duhart
	Centennial D	Hostesses – Mrs. Arkalio Stein History – Dr. Judith E. Grant Communications – Mrs. Geraldine Taylor-Winslett
	Dunwoody 2	Education – Mrs. Calandra F. Hunter Home and Family Life – Mrs. Thomasina Vaughn Health Initiative – Mrs. Sandra Jones

The Women's Missionary Council

The Christian Methodist Episcopal Church

"Missionaries Embracing a New Era of Innovation for Greater Service"



Officers' Reports



The President's Report

"The Lord is my light and my salvation; whom shall I fear? The Lord is the strength of my life; of whom shall I be afraid?" Psalm 27:1

I greet each of you in the "Glorious and Majestic" name of our Lord and Savior.

To: Senior Bishop Lawrence L. Reddick III and Mrs. Wynde Jones Reddick, First Lady; Our Patron Bishop James B. Walker, and Mrs. Delois Walker, Host Bishop Thomas L. Brown, Sr., and Dr. Louise Baker Brown, and also, Chair, College of Bishops; my Bishop Henry M. Williamson, Sr. and Dr. Doris Y. Williamson, the College of Bishops, their wives and widows, Council Officers, Immediate Past President, Dr. Princess Ann R. Pegues, Past President, Dr. Elnora P. Hamb, Dr. Judith E. Grant, President Emeritus, Executive Board Members, General Officers and their spouses; the Judicial Council, Connectional Officers, heads of Educational Institutions, Clergy, Missionaries, Laity, Young Adults, Youth, our Children and Special Guests:

I know something about the "*Grace of God*." Without God, I wouldn't have made it! Through God's Grace, I stand before you as your President! Prayer brought me here today. Through prayer, faith and an accepting belief in a higher being, one can weather the storms of life and exemplify what it means to be a servant leader. I must study God's word each and every day. As a child, I learned that when families focus on God's word, virtues such as honesty, integrity, courage, morality, faith, wisdom, peace and harmony, create a solid foundation upon which one can build their life. I am extremely grateful and very appreciative for the opportunity to serve as the eleventh (11th) President of the Women's Missionary Council.

I am truly blessed by God that you chose me to walk proudly in the footprints of ten (10) remarkable women. I thank "*God*" each day for granting this wonderful and awesome responsibility to me! It is my distinct honor, joy and privilege to serve with a wonderful Executive Committee and Executive Board and superb and outstanding Missionaries throughout the Christian Methodist Episcopal Church.

To all Bishops of the Christian Methodist Episcopal Church, Distinguished and honored servant leaders of this great Zion: Thanks for all you do to support The Women's Missionary Council! We are truly grateful to each of you. *This report is given in memory of my beautiful mother, Mrs. Dorothy M. Isabel, my sisters, Montine and Juliette. I'm sure they are smiling down on me at this very moment with their love!*

**“We’ve Come This Far By Faith”
Leaning on the Lord
Trusting in “His” Holy Word
He’s never failed me yet
Oh, Oh, Oh, Oh, Oh, Oh, Can’t turn around
We’ve come this far by faith!**

The Women’s Missionary Council will turn 102 years old on September 7, 2020. *“What a Might God We Serve”!* Our early missionaries were bold, willing to step out on faith to try new things and pursue their God given dreams and passions. Dr. Mattie E. Coleman was such a woman who became the first Black female physician to become a Tennessee State Tuberculosis Advisor and Counselor. Mrs. Helena B. Cobb was the first Vice President of the Council. Mrs. Cobb was named by the General Conference in 1906 as the first Editor of the Women’s Missionary Age, a magazine for the Women’s Missionary Society organization and begun by Bishop L. H. Holsey in 1904. It is known as the Missionary Messenger, today.

Mrs. Helena B. Cobb opened the first Institute for Girls in Barnesville, Georgia on October 7, 1909 under her leadership as principal. The Helena B. Cobb Industrial Institute was built in the Washington Park area of Barnesville, Lamar County, Georgia. The enrollment was over 200 girls yearly. After her death in 1922, the school held its final commencement at the West Mount Sinai Baptist Church, Barnesville, Georgia on May 24, 1923. Our foremothers were Brilliant African American women! *“Women Who Stepped Out on Faith and Did What They Had the Power to Do”!*

I am very appreciative to our President of Presidents, Ms. Sheila Holman, and to every Regional President, and their entire region which includes the Local and District Missionary Societies. *“If it Doesn’t Happen on the Local Level, it Doesn’t Happen”!* Dr. Sylvia Faulk,” Seventh President of The Women’s Missionary Council of the CME Church, The Social Activist, is responsible for this statement. Regional Presidents, you have done a fantastic job!

To our Division Leaders, and all Departmental Secretaries, Committees, Commissions Chairs and Affiliate Organizations: *God Bless you for the magnificent work you’ve done!*

I am elated, overjoyed and extremely proud to announce the total amount given for the “Lena Jones Rice Missionary March” is \$539,896.15. To our President of Presidents, Regional Presidents, District and Local Presidents and to every Missionary assembled here today:

James 1:22-25 (NKJV) states: *“But be doers of the word and not hearers only, deceiving yourselves. For if anyone is a hearer to the word and not a doer, he is like a man observing his natural face in a mirror; for he observes himself, goes away and immediately forgets what kind of man he was. But he who looks into the perfect law of liberty and continues in it, and is not a forgetful hearer but a doer of the work, this one will be blessed in what he does.”*

“May God Bless and Keep Each of you”!

The Executive Board has lost a powerful influence throughout this nation and abroad, “Dr. Sylvia Moore Faulk”, The Seventh President of the Women’s Missionary Council of the Christian Methodist Episcopal Church from 1987-1995, ‘The Social Activist’! Dr. Faulk served as President of the North America Area World Federation of Methodist and Uniting Church Women. This organization includes representation from the AME, AMEZ, CME, United Methodist and the Methodist Church in the Caribbean and Americas (MCCA). She also served on the boards of the National Council of Churches, Church Women United, The National Council of Negro Women, Black Women’s Agenda and Ecumenical Decade: Churches in Solidarity with Women.

To all Missionaries who we lost in 2019, they are truly missed at this Executive Board.

“The Council made the following Contributions”:

1. Donations were given through our Overseas Missions Department.
 - A. Assistance was given to pay the teachers of the Joseph C. Coles, the Pauline B. Grant and the Mae Linsey Early Childhood Institutions salary. \$5,040.00
 - B. Sponsored one (1) Mission Supervisor’s Salary in the Eleventh Episcopal District: \$1,200.00
 - C. The Collins Chapel Connectional Hospital, October 25, 2019: \$1,000.00
 - D. The Zion Community Project, Zion Christian Cemetery, November 7, 2019: \$500.00
 - E. The Eleventh Episcopal District Travel to fourteen (14) countries of the eighteen (18) Annual Conferences and Haiti: \$5,000.00

The Stole Project

This project was established under the leadership of the Immediate Past President, Dr. Princess Ann R. Pegues, to generate additional funds for the Council. It continues under

the dynamic leadership of Ms. Daisy Banks. *Thanks to each of you for continuing to support the Stole Project.*

The Stole Project continues to be a successful project. *Thanks to our Immediate Past President, Dr. Princess Ann R. Pegues.*

Education

I give thanks to the Lord for each of you has truly blessed “The Women’s Missionary Council.” You reached out so willingly and answered the call to support our Scholarship Programs. It is such a delight and a joy to have a Council Vice President, Mrs. Calandra Foster Hunter, Regional Vice Presidents and Presidents who continue to do everything within their power to support The Helena B. Cobb and P. Ann Pegues (Save Our Sons) Scholarship Funds! I’m so grateful!

When a solid education is combined with experience, individuals can truly show their potential. In a highly competitive and globalized economy, higher education prepares members of each society to accomplish great feats and meet the challenges of the future.

Financial Donations

1. Miles College \$10,000.00 for 2019-2020 School Year.
2. Phillip School of Theology Book Scholarship - \$200.00 was given to each student enrolled. The Women’s Missionary Council donated \$15,000.00 for the 2020-2021 School Year.

Miles College and Phillip School of Theology were given these donations by the Immediate Past President, Dr. Princess Ann R. Pegues, September 2019.

3. Our Four Year Higher Education Scholarship winners received a total of \$39,000.00 in scholarships from our Regions.

Helena B. Cobb	\$28,000.00
----------------	-------------

P. Ann Pegues Save Our Sons (SOS)	<u>\$11,000.00</u>
-----------------------------------	--------------------

A Total of \$39,000.00 was given.

We gave 204 students the Annual Helena B. Cobb Scholarship a total of \$40,800.00 was given. A total of \$79,800.00 was given by our Regions. Please see the Vice President’s Report and Treasurer’s Report for additional information.

Communication/Technology

Thanks to Dr. Theresa Duhart, our Webmaster, our website is up and running. Great job! Our website, www.womensmissionarycouncil.org has an abundance of information that will keep missionaries aware of what's going on throughout the CME church, our affiliates, sister denominations and friends.

Our website includes the following each month:

- “The President Speaks” a message from the President.
- A monthly meditation is done by Ms. Louise Hardy, Departmental Secretary for our Spiritual Life and Message Department and it is also found in our Missionary Messenger. These are meditations that can be used in your meetings. Thanks to Ms. Hardy for a magnificent job!
- Our Missionary Messenger is also very informative. Information from the departmental secretaries, committees and commissions chairs have written articles to keep you abreast of what's going on in our communities and nation. Hats off to our Editor, Mrs. Geraldine Taylor-Winslett!
- Announcements and events from across the Connection are also found on our website and in The Missionary Messenger. Please stay tuned!

To our devoted Missionaries who continue to support your Regions on the District and Local levels by participating in numerous activities, sharing your time, service and finances throughout your community and this nation and abroad, *“God Bless each of you”!* In addition, you've also held workshops and seminars at the Missionary Institutes on our Study Books selected each year. Thanks to Mrs. Ida Suggs, Departmental Secretary for Missionary Education and to our Institute Directors. Our Compilation Book gives you detailed descriptions of the accomplishments of the Region Presidents, Departmental Secretaries, Committee and Commission Chairs and also reports from the representatives and correspondents to our Affiliated Organizations.

Thanks to Mrs. Evelyn Gosey for a tremendous job on the Compilation Book! Many thanks to Mrs. W. J. Moore, Chairperson of our new Constitution and Bylaws of the Women's Missionary Council and her committee for an awesome job!

Handbooks will be on sale for \$30.00. See Ms. Pamela Springfield, Departmental Secretary for Literature and Publication. Please visit our own Organization and Promotion Booth that has many beautiful items to purchase. Thanks to Departmental Secretary, Mrs. Rosetta Edwards for a superb job!

Friday, February 28, 2020, you will have a “FREE” afternoon to visit our vendors and the city. Thanks to Dr. Pené G. Woods for such an enormous and sensational job!

It is our tradition to leave the city “better” than we found it. Rise 2 Discovery Drumming 2 the Rhythm of Wellness. Rise focuses on the unique artistic gift of each individual to overcome beliefs about personal and structural limitations in order to exceed previously negative experience. Ms. Alexia Jones serves as CEO.

I am pleased to report the following travels throughout this great Zion!

2019

- Oct. 3-6** **The World Federation of Methodist and Uniting Church Women
North America Seminar, Chicago, IL**
- Oct. 3** **History of the Christian Methodist Church (Episcopal)
Dr. Jeanette Bouknight, CME Representative, Evening Meditation
CME International President, Jacqueline I. Scott**
- Oct. 4** **Introduction of Bible Study Leader
Dr. Jeanette Bouknight, CME Representative, Secretary
North America Area
Workshop #3 Gender Equality
Dr. Elnora P. Hamb, Past President WMC
Christian Methodist Episcopal Church**
- Oct. 25** **The Collins Chapel Connectional Hospital
Legacy Awards, Hilton, Memphis, TN**
- Nov. 2** **Empowerment Banquet
North East MS Region, 4th Episcopal District**
- Nov. 8** **Services for the 7th President of the Women’s Missionary Council
Dr. Sylvia Moore Faulk, Oakland, California**
- Nov. 11-13** **Lane College Board of Trustee Retreat
Hilton, Memphis, TN**
- Nov. 14** **Met with The Constitution and By-Laws and Resolution Committees
to work on a new handbook.
Holiday Inn/University of Memphis, Memphis, TN**
- Nov. 30** **Service for the 46th Bishop of the Christian Methodist Episcopal Church
Bishop E. Lynn Brown, Greenwood C. M. E. Church, Memphis, TN**
- Dec. 6-7** **6th Episcopal District Winter Gathering
Warner Robins C. M. E. Church, Warner Robins, GA**
- Dec. 9** **Service for the 42nd Bishop of the Christian Methodist Episcopal Church
Senior Bishop William H. Graves, Sr.
Greenwood C. M. E. Church, Memphis, TN**

2020

- Jan. 5** Services, College Park C. M. E. Church, College Park, GA
- Jan. 6** General Officers Meeting, Carmichael Crutchfield, Chair, 9:00 A.M.
Met with the College of Bishops (Strategic Planning Meeting)
10:00 A.M. – Atlanta, GA
Met with the College of Bishops- Report of the Women's Missionary Council
1:00 P. M. – Atlanta, GA
Attended Phillips School of Theology Board of Trustee Meeting
3:00 P.M. – 5:00 P.M.
Trustee Dinner, 5:00 P.M. – 6:00 P.M.
Opening Worship Service
Bishop Teresa Jefferson-Snorton, Presiding Prelate, 5th Episcopal District
Atlanta, GA
- Jan. 12** Helena B. Cobb Program, West Tennessee Region, Zion C. M. E. Church
Memphis, TN
- Jan. 24-26** General Officers Retreat, Carmichael Crutchfield, Chair
Visited Mt. Pisgah CME Church Service on January 26, 2020, Memphis, TN
- Feb. 8** Attended NE District Rossie T. Hollis Blue and White Ball
First Memphis Plaza, Memphis, TN
- Feb. 23** Women's Day Speaker, Shy Temple CME Church
Dr. James C. Clements, Pastor, Decatur, GA

Missionaries, "God" is watching as you "Soar to Greater Heights" spread your wings like an eagle. God gives us hope, strength to battle our enemies, boldness and confidence to face a brand new day.

We are "Missionaries Embracing a New Era of Innovation for Greater Service!" but those who hope in the Lord will renew their strength. They will soar on wings like eagles; they will run and not grow weary, they will walk and not be faint. Isaiah 40:31

"Missionaries Soaring



to Greater Heights"!

Many Thanks and Much Love to All of You!

Jacqueline I. Scott, Council President

Recommendations

1. That the Women's Missionary Council continues to support the Eula W. F. Harris Gift Fund, the Helena B. Cobb and P. Ann Pegues SOS (Save Our Sons) Higher Education Scholarships, the HBC (Helena B. Cobb) Annual Scholarship Grant, Hunger and Meals for Millions, the Overseas Missions and Organization and Promotions Department and all other project that is required by the Constitution and Bylaws of the Council.
2. That each member on all levels solicits members for the Eula W. F. Harris Life Membership Department.
3. Prayer for Guidance – Coming from a spiritual home, I believe that we have a responsibility to love one another. That we establish a supportive prayer network in each Region. Each missionary is encourage to pray for our children, youth, young adults, our families, communities, our church, nation, and especially, our young Black males each day.
4. That the Women's Missionary Council continues to select and donate to one or more of our CME colleges as a means of supporting our higher education institutions.
5. That we engage our children and youth in our programs by allowing them to express themselves through the arts such as praise dancing, music (vocal and instrumental), plays or the spoken word. They should be included in every program at every level of the Missionary Society.
6. That we develop young adult leadership. Time should be provided for workshops and programming that will allow our young adults to receive training, share ideas and provide leadership. We must include our young adults in our programs on all levels of the society.
7. That the Women's Missionary Council continues to advocate campaigns to reduce health disparities and keep us apprised of health issues that are more adversely affecting the Black community.
8. Ecumenical Relations – We must increase our attendance and cooperation with world and national organizations such as the NAACP, the National Council of Negro Women, Church Women United and the World Federation of Methodist and Uniting Church Women.
9. International Missionary Network – The goal of this initiative is to end hunger, preserve the environment and empower women by expanding our missionary programs in Haiti, Jamaica and Africa. Each Region is asked to sponsor projects to assist these countries and programs to enlighten us of the disparities.
10. That at the appropriate time, we give a standing ovation, a special thanks to our host Bishop, Bishop Thomas L. Brown, Sr., and Dr. Louise Baker Brown and the Sixth Episcopal District for their "Magnificent Hospitality" shown to the 2020 Executive Board and all those in attendance.

Report of the Vice President



I extend “Sincere Blessings” to the Eleventh International President Jacqueline I. Scott, Patron Bishop James B. Walker and Mrs. Delois Walker, Senior Bishop Lawrence L. Reddick III and Mrs. Wynde Reddick, Bishop Thomas L. Brown, Sr. and Dr. Louise Baker Brown, the College of Bishops and your spouses, Bishops’ Widows, Council Officers, Immediate Past President Dr. Princess Ann Rogers Pegues, Past President Dr. Elnora P. Hamb, Past President Dr. Judith E. Grant, Executive Board Members, General Officers and your spouses, Judicial Council and your spouses, Connectional Officers and your spouses, Heads of Educational Institutions, Clergy, Missionaries, Laity, and Special Guests.

I am humbled and appreciative to serve as your Vice President of the Women’s Missionary Council. Thank you for this awesome opportunity.

Proper and good education is very important and a must. It facilitates quality learning through life among people of all age groups, creeds, religions, regions, etc. It is the process of achieving knowledge, values, skills, beliefs, and moral habits; and effective ways of communicating the same.

Leadership involves establishing a clear vision, and sharing that vision with others so they will follow willingly. In order to ensure that the vision becomes a reality, leaders must be clear and articulate in their communication, while providing relative and current information, shared knowledge and proposed methodology for accomplishing the task associated with the vision.

I want to personally thank our International President, Ms. Jacqueline I. Scott for her leadership and support to the Region Vice-Presidents in our task to create an efficient and effective scholarship process consistent with current technology and methodology. We are grateful for the expertise and support from Secretary, Dr. Theresa Duhart. We have accomplished the following:

- Streamlined the HBC Scholarship Grant to an online application and submission process;
- Determined the methodology for the number of HBC Scholarship Grants for each Region for the 2019 scholarship recipients;
- Inclusiveness of all Regions for the 2019 HBC Scholarship Grant Recipients;
- Received confirmation of enrollment for each student before funds were mailed; and
- Collaborated on best practices for the process of the Higher Education Scholarships for the 2023 quadrennial.

I wish to thank all the Regions for their contributions to the scholarships, and the Regional Vice Presidents for their leadership and role in the above accomplishments. My job as an effective leader was to ensure that the Vice Presidents had a voice in the decisions, that I provided timely communications to them, along with ensuring that they were equipped with tools and resources to execute their tasks efficiently.

Finally, I extend a special thanks to my husband, Donnie, my parents and siblings, to Bishop and Dr. Brown, to my Sixth Episcopal District Family, and to Reverend Pansy Washington for their support and encouragement.

Sincerely,

Calandra Foster Hunter / Calandra Foster Hunter

Helena B. Cobb Annual Scholarships 2019 Recipients



Accountability

Date	Action
September 3, 2019	Received 350 + paper applications
September 13, 2019	Council will give 200 HBC Grants
October 2, 2019	Preliminary 2019 recipients emailed to Region Vice Presidents to obtain enrollment verifications and student id numbers
October 16, 2019	Deadline to forward verifications and student id numbers to WMC Vice President
October 27, 2019	Final 2019 recipient recommendations emailed to the WMC President
December 2, 2019	Received checks from the Council President
December 11, 2019	Mailed checks to schools

Regions Scholarship Awards

Number of HBC Scholarships in the amount of \$200.00 per scholarship

Arkansas	3	Birmingham	18	East Texas	7
East Tennessee	3	Florida	3	Southeast Texas	9
West Tennessee	22	North Central AL	3	Jamaica	1
Kentucky	0	Southeast AL	0	Alaska Pacific	0
Ohio - Central Indiana	4	Central Georgia	5	Arizona - New Mexico	0
Kansas - Missouri	0	Georgia, North	17	Northern California	18
Michigan - Indiana	9	South Georgia	6	Oklahoma	2
Southeast MO, IL, WI	16	West Georgia	4	Southern California	6
Louisiana	6	Carolina	1	10th District - Africa	1
South Louisiana	0	New York - Washington	5	11th District - Africa	1
Mississippi South	6	Central Texas	0	Haiti	0
NE Mississippi	11	Dallas - FW - NW TX	7		
		TOTAL	194		

List of 2019 Recipients

Region	Last Name	First Name	Middle	School
Arkansas	Hamilton	Christopher	Lee	University of Arkansas at Fort Smith
Arkansas	Green	Detravion	Domel	Arkansas State University
Arkansas	Greer	Mikaya	Nichole	University of Central Arkansas
East TN	Jarrett	Makiyah	L.	University of Memphis
East TN	Pasley III	John		Jackson State Community College
East TN	Walden	Channing	Alexander	University of Tennessee Knoxville
West TN	Body	Caleesha		Hampton University
West TN	Brown	Maya		Austin Peay State University
West TN	Brown	Tori		Austin Peay State University
West TN	Comb	Kelsea	L.	Austin Peay State University
West TN	Easter	Jade	Soraya	University of Arkansas
West TN	Ester	Avery		Southwestern Community College
West TN	Holbrook	Tavion		University of TN
West TN	McDowell	Kavonte	LaPaul	Tennessee State University
West TN	Oliver	Amari	N.	Prairie View A & M University
West TN	Porter	Paige	L	Louisiana State University
West TN	Taylor	Bruce		Southwest Community College
West TN	Thomas	Stephanie		Strayer University
West TN	Vaulx	Jeremy	Walker	Southern University and A&M College
West TN	Massey	Marcus	D.	University of Memphis
West TN	Catron	Shernice	Marie	Tennessee State University
West TN	Dearbone	Taria		Southern University
West TN	Dearbone	Tiara		Southern University
West TN	Graves	Jaden		Berkley College of Music
West TN	Graves	William	III	Berkley College of Music
West TN	Guyton	Stephen	A	Clark Atlanta University
West TN	Malone	Utah		Southwest Community College
West TN	Newman	Erica	Nicole	University of Tennessee at Chattanooga
Ohio-Central	Anderson	Tristen	Orion	Cuyahoga Community College
Ohio-Central	Collins	Donya	Simone	Indiana University
Ohio-Central	Grays	Kynton	Erik	Indiana University
Ohio-Central	Thompson	Shea	Evan	Lane College

Region	Last Name	First Name	Middle	School
Michigan-Indiana	Bunn	Nyjah	A.	Michigan State University
Michigan-Indiana	Church	Karissa		Alabama State University
Michigan-Indiana	Curgos	Dalonzo		University Detroit Mercy
Michigan-Indiana	Hill	Imani	Zoe	Wayne State University
Michigan-Indiana	Holt	Brianne	L.	Oakland University
Michigan-Indiana	Idhe	Calarie	Loveree	Lansing Community College
Michigan-Indiana	McClaine	Kellie		Madonna University
Michigan-Indiana	McCombs	Shaun		Florida A&M University
Michigan-Indiana	Moore	Annie	M.	Florida A&M University
SE MO, IL, WI	Brown	Taylor	M.	Milwaukee Area Technical College
SE MO, IL, WI	Burrow	Tomiah	L.	Lane College
SE MO, IL, WI	Cole	Danyell	Carla	Illinois State University
SE MO, IL, WI	Dawson	DaJhair	M	Blackhawk Technical College
SE MO, IL, WI	Dyson	Lawson	K	University of Kentucky
SE MO, IL, WI	Fiddmont	Juanita	Nicole	Missouri State University
SE MO, IL, WI	Gayfield	Jalen		St. Louis Community College at Meramec
SE MO, IL, WI	Gray	Kristen	Karen	Alabama State University
SE MO, IL, WI	Hamb	Raymond	N.	Lane College
SE MO, IL, WI	Harris	Darreon		Saint Louis Community College - Forest Park
SE MO, IL, WI	Hathorn	Bria		University of Missouri-St. Louis
SE MO, IL, WI	Howze	Kayla	V	Minnesota State University, Mankato
SE MO, IL, WI	Porter	Kwintyn	M.	Lewis University
SE MO, IL, WI	Shaw	Trentyn	M.	Alabama State University
SE MO, IL, WI	Word	Aysha	Aliyah	Vanguard University of Southern California
SE MO, IL, WI	Shakelford	Ebony	M.	University of Illinois
Louisiana	Bradford	Eric	Anthony	Louisiana Tech University
Louisiana	Coleman	Tia	Eunice	Grambling State University
Louisiana	Gray	Jessica	Elaine	University of Arkansas
Louisiana	Harris	Kourtlynne	B.	Southern University and A&M College
Louisiana	Rhodes	Alaliyah	Kelise	Howard University
Louisiana	Myles	Kalani	K.	Louisiana State University - Shreveport
MS South	Campbell	Elecia	J	Jones County Junior College

Region	Last Name	First Name	Middle	School
MS South	Durr	Kameron	Lee	Southwest Mississippi Community College
MS South	Durr	Keenan	Vizquel	Jackson State University
MS South	House	Lenitra	Tierra	Mississippi Delta Community College
MS South	Spinks	Ebonee	Danyelle	University of West Alabama
MS South	Clemons	Tekira	J.	University of Southern Mississippi
NE Mississippi	Barnett	Alexis	M.	Itawamba Community College
NE Mississippi	Beason	LaDarius		Mississippi State University
NE Mississippi	Bell	Erik		Grambling State University
NE Mississippi	Buford	Alicia	Patrice	Georgia State University
NE Mississippi	Crump	Michael	D.	Itawamba Community College
NE Mississippi	Deberry	Kassiah	A	Tougaloo College
NE Mississippi	Henderson	Tovell	Lanier	Holmes Community College
NE Mississippi	Poindexter	Melrick	T.	The University of Mississippi
NE Mississippi	Walker	Makuyan	D	Northeast Mississippi Community College
NE Mississippi	Holmes	Paul	Q	Howard University
NE Mississippi	Robinson	Laken		Georgia State University
Birmingham	Blackmon	Demetrius	M.	Miles College
Birmingham	Gaynor	Kaylan	T	Mississippi State University
Birmingham	Hall	Jasmine	D	Purdue University Global
Birmingham	Horn	Joshua	Alexander	Tennessee State University
Birmingham	Horn	Zachary	Miller	Tennessee State University
Birmingham	Isom	Keisa	Ni'Stacia	Alabama A&M University
Birmingham	Joiner	Ryan	Dewayne	Berea College - CPO863
Birmingham	Lowe	Keriana	Yvonne	Auburn University at Montgomery
Birmingham	McDaniel Bledsoe	Asia	S	Dillard University
Birmingham	McKinney	Janae		Lawson State Community College
Birmingham	McNeal	Joshua	Kenyatta	Miles College
Birmingham	Merriweather	Jordan	Myles	Auburn University
Birmingham	Pearson	Cayman		Mississippi College
Birmingham	Persons	Ricky	Allan	Tuskegee University
Birmingham	Rutledge	Lauren	Jonay	Auburn University
Birmingham	Smith	Christian	Naomi	University of Alabama at Birmingham

Region	Last Name	First Name	Middle	School
Birmingham	Williams	Kenyada	Darshon	Lane College
Birmingham	Simpson	Kenneth	Michael	University of Alabama at Birmingham
Florida	Austin	Deborah	Renee	Valencia College
Florida	Glover	Larry	Donnell	Florida A&M University
Florida	Turner	Terrell		Valencia College
North Central Al	Dancer	Janiya	Arnea	Troy University
North Central Al	Orr	Myracle	Niasha	The University of Alabama
North Central Al	Woods	Christalyn	I.	Northwest Shoals Community College
Central Georgia	Fields	Nicholas	Alexander	Georgia Southern University
Central Georgia	Hunt	Jazmin	S.	Georgia College and State University
Central Georgia	Jackson	Lauren	V	Augusta University
Central Georgia	Pettigrew	Savannah		Middle Georgia State University
Central Georgia	Thurmond	Da'Henri	Ramsey	Morehouse College
GA, North	Borders	Kristen		Valdosta State University
GA, North	Carr	Joseph	R.	Tennessee State University
GA, North	Golson	Brian	Anthony	Kennesaw State University
GA, North	Hester	Chyna		Spelman College
GA, North	Holt	Yusef	Uriel	Atlanta Technical College
GA, North	Miller	Christopher	B.	Albany State University
GA, North	Quiller	Ebonne	M	Central Georgia Technical College
GA, North	Roberson	Marlow	Demetrius	Georgia Southern University
GA, North	Robinson	Deserae	Renee	Georgia State University
GA, North	Saltar	Skyla	E	Savannah State University
GA, North	Searcy	Haven	Christopher	Fort Valley State University
GA, North	Smith	Jessika	Aisha	Albany State University
GA, North	Sommerville	Sydney	Joy	Spelman College
GA, North	Sommerville II	Mark		Berry College
GA, North	Stembridge	Christian	Taylor	Valdosta State University
GA, North	Williams	Jawuan	K.	Tennessee State University
GA, North	Hutcherson	Jessica	Sydney	Clayton State University
South Georgia	Allen	Arianna	Malinda	Florida A&M University
South Georgia	Bowdry	Kennedy	Celeste	Savannah State University
South Georgia	Herndon	Amaya		Georgia Military College
South Georgia	Morman	Shana	Christina	Columbus State University

Region	Last Name	First Name	Middle	School
South Georgia	Thomas	Dwaina	Yolanda	Clark Atlanta University
South Georgia	Williams	Ajia	M.	Savannah State University
West Georgia	Averett	Ashlyn	Nicole	Columbus State University
West Georgia	Befell	Jermez		Columbus Technical College
West Georgia	Mason	Jhakerstine	L.	University of West Georgia
West Georgia	Prather	Sha'Kevondra	Tianna	Columbus State University
Carolina	Hough	Jarvis	M.	North Carolina A&T State University
NY-Washington	Burley-Chambers	Dejah	A.	West Chester University of Pennsylvania
NY-Washington	Jones-Davis	Desdemona	D	New Jersey City University
NY-Washington	Parker	Michele	Frances	United Theological Seminary
NY-Washington	Phillips	Tamra	Ashley	Virginia Commonwealth University
NY-Washington	Thompson	TaJane		Delaware State University
Dallas/FW/NW TX	Bell	Edwin	Terrence	Prairie View A & M University
Dallas/FW/NW TX	Bell	Jordin	Michelle	Midland College
Dallas/FW/NW TX	Crain	Jymissha		Cisco College
Dallas/FW/NW TX	Eagans	Keiara	Emone	Cedar Valley Junior College
Dallas/FW/NW TX	Eagans	Keiyana		Texas Southern University
Dallas/FW/NW TX	Sanford	Jaden	E.	Sam Houston State University
Dallas/FW/NW TX	Young	Trinitee	Nycole	Paul Quinn College
East Texas	Adkins	Daniel	O.	Texas Southern University
East Texas	Benton	Ashleigh	Jakel	Kilgore College
East Texas	Boyd	Kedric	L.	Stephen F. Austin State University
East Texas	Daniels	Raven	Elisha	Stephen F. Austin State University
East Texas	McGee	Tyrin		Tyler Junior College
East Texas	Moore	Jhaleyah		East Texas Baptist University
East Texas	Taylor	Devin	A.	Lurleen B. Wallace Community College
Southeast Texas	Alexander	Justin	Keith	Texas Southern University
Southeast Texas	Alexander	Mariah	Jaidyn	Texas A&M University at Galveston
Southeast Texas	Allen	Janet	Ruth	Houston Graduate School of Theology

Region	Last Name	First Name	Middle	School
Southeast Texas	Barnes	Brandon	X	Prairie View A & M University
Southeast Texas	Douglas	J'Lon	Landon	University of Mary Hardin Baylor
Southeast Texas	Douglas	Bria	Chantae	Lamar University
Southeast Texas	Miller	Lindsay	Renee	Lamar University
Southeast Texas	Madkins	Sydney	T	Stephen F. Austin State University
Southeast Texas	Spears	Ronniequa	D	Lamar State College Orange
Jamaica	Williams	Anna-Kaye		School of International Education, Anhui Medical School
Northern CA	Charles	Kolby	B	Chabot Community College
Northern CA	Evans	Skye		San Francisco State University
Northern CA	Frelot	Breanna		San Francisco State University
Northern CA	Hames	Elijah	I	University of Las Vegas
Northern CA	Hammond	Taylor		Contra Costa College
Northern CA	Horton	Elijah		North Carolina AT&T
Northern CA	Smith	Exavie	E.	Las Positas Community College
Northern CA	Hogg	Kyle	Joel	California State University Long Beach
Northern CA	Singleton	Daysha	L.	California State University East Bay
Northern CA	Smith	LaTonya	Spring	Merritt Community College
Northern CA	Taylor	Monae		Texas College
Northern CA	Taylor	Nya	J.	Cedar Valley Junior College
Northern CA	Tillis	Derrick	D.	College of San Mateo
Northern CA	Wagia	Suttanah	R.	University of Puget Sound
Northern CA	Washington	Jeremy		Grambling State University
Northern CA	Wiley	Uriah		Las Positas Community College
Northern CA	Williams	Diamond		Contra Costa College
Northern CA	Wise	Naila		Contra Costa College
Oklahoma	El Hassan	Aiya	Muttasim	University of Arkansas at Pine Bluff
Oklahoma	Hamilton	Rocelyn	Cenae	Southern University and A&M College
Southern CA	Deaver	Brittany	Latriece	Cerritos College
Southern CA	Gilliam	haven	Jai	Spelman College
Southern CA	Mitchell	Almeia		Antelope Valley College
Southern CA	Moody	Amarri	Shamore	Dillard University
Southern CA	Smith	Quenten		Santa Monica College
Southern CA	Yeoman	Nikhol	Jacklynn	California Baptist University

Region	Last Name	First Name	Middle	School
10th - Africa	John	Kufre		Breeding/Montgomery Bible College
11th - Africa	Locho	Rawlings		Mahamin College



Helena B. Cobb
Four Year Higher Education Scholarship Recipients
2019 – 2023

District	Student	College
1 st Episcopal District	Maya Alexandria Hodge	The University of Memphis
2 nd Episcopal District	Not Available	NA
3 rd Episcopal District	Miya Nicole Ward	St. Louis University
4 th Episcopal District	Kassiah Ayanna DeBerry	Tougaloo College
5 th Episcopal District	Lawrence Jamar Fencher	The University of Alabama
6 th Episcopal District	Jayla Alise Jarrett	Spelman College
7 th Episcopal District	Brianna Alyce Webb	East Carolina University
8 th Episcopal District	Za'lamara Key Berry	Texas A&M University
9 th Episcopal District	Sydney Elizabeth Pearl Bentley	San Jose State University

P. Ann Pegues Save Our Sons (SOS)
Four Year Higher Education Scholarship Recipients
2019 – 2023

District	Student	College
1 st Episcopal District	LaShun DeAndre White	Southwest Tennessee Community College
2 nd Episcopal District	Not Available	NA
3 rd Episcopal District	Elijah I. Forbers	Wayne State University
4 th Episcopal District	Erik Jamerson Bell	Grambling State University
5 th Episcopal District	LaBoris Devonte Perry	Alabama State University
6 th Episcopal District	Devonte Wesley Hawkins	Albany State University
7 th Episcopal District	Not Available	NA
8 th Episcopal District	Jalen Eugene Sorrells	Morehouse College
9 th Episcopal District	Not Available	NA

Fall 2019 School Update

LaBoris D. Perry

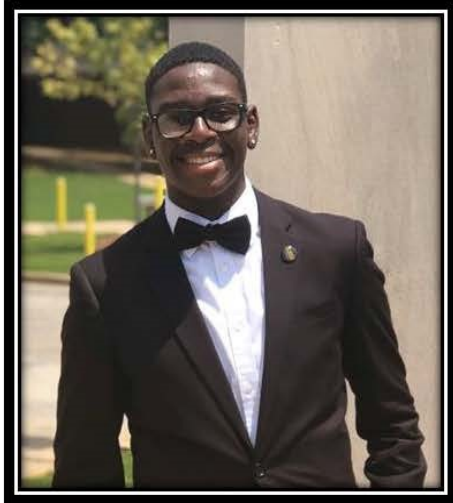

Greetings!

To the Women's Missionary Council of the Christian Methodist Episcopal Church. I am writing this letter to you all to serve as an update on my current college experience. My first year of college at THE Illustrious Alabama State University has been going great! My classes are going great as well as my grades. Due to me taking some of my dual enrollment classes in high school, I am ahead of the game a little bit and already starting to take some of my sophomore year courses. I have involved myself with one of the organizations on campus which is the Alabama State University Mighty Marching Hornet Band. Being in the band has exposed me to a lot of opportunities such as being able to perform at an Atlanta Falcons football game and

more to come. I am still in constant contact with my church family at Bailey Tabernacle C.M.E. and I make sure that I visit them every chance when I go home.

Again, I am so thankful for this opportunity that you all have given me, and I pray continually that God blesses you all.

Yours in Christ,

LaBoris D. Perry

Recommendations

1. Beginning immediately, this Women's Missionary Council will no longer use social security numbers as an identifier for any student enrolled in college, as all students should have a student identification number.
2. The Helena B. Cobb and P. Ann Pegues SOS Higher Education Scholarship Process be reviewed for each level of the competition: Local, District, Regional, and Episcopal Levels.
3. Create a Procedural/Operational/Training Guide for Vice Presidents, which ensures consistency and efficiency across the Episcopal Districts.
4. Missionaries encourage our youth to attend colleges and universities, and especially our CME Colleges and/or Historically Black Colleges or Universities (HBCU).

"If a man empties his purse into his head, no man can take it away from him. An investment in knowledge always pays the best interest."

Ben Franklin

Women's Missionary Council of the CME Church

2020 Executive Board Meeting

Treasurer Report

September 2019 - December 2019



Nellie B. King, Treasurer

"Missionary Embracing a New Era of Innovation for Greater Service"

The Women's Missionary Council
Christian Methodist Episcopal Church
Statements of Account Summaries Ending September 30, 2019

Women's Missionary Council CME Bank of America Business Advantage Checking Account Ending September 30, 2019 Consolidated Account Summary Nellie B. King, Treasurer	
WMC Consolidated Account Summary September 2019	
Beginning Balance*	
Special Account	\$10,825.75
Missionary Messenger	\$849.98
General Operations	\$20,000.00
Mission Outreach	\$66,577.60
Scholarship	\$72,946.67
Total Beginning Balance:	\$171,200.00
Deposits	
Special Account	\$7,725.62
Missionary Messenger	\$3,120.62
General Operations	\$2,355.62
Mission Outreach	\$12,910.99
Scholarship	\$15,091.62
Total Deposits:	\$41,204.47
Withdrawals	
Special Account	\$829.07
Missionary Messenger	\$0.00
General Operations	\$4,584.99
Mission Outreach	\$0.00
Scholarship	\$120.62
Total Withdrawals:	\$5,534.68
Ending Balance WMC Accounts	
Special Account	\$17,722.30
Missionary Messenger	\$3,849.98
General Operations	\$17,770.63
Mission Outreach	\$79,367.97
Scholarship	\$87,917.67
Total Consolidated Ending Balance September 30, 2019	\$206,628.55
<i>*Beginning Balance supplied by previous administration</i>	

Women's Missionary Council CME Bank of America Business Advantage Checking Account Ending September 30, 2019 Special Account Nellie B. King, Treasurer	
Account Summary	
Beginning balance on September 1, 2019	\$10,825.75
Deposits and other credits	\$7,725.62
Withdrawals and other debits	\$0.00
Checks	\$708.45
Service fees	\$120.62
Ending balance on September 30, 2019	\$17,722.30
Deposit Details	
1. Meals For Millions Carolina Region	\$4,000.00
2. World Federation Carolina Region	\$605.00
3. HOPE Carolina Region	\$600.00
4. HOPE NY Washington Region	\$400.00
5. World Federation - NY Washington Region	\$500.00
6. Meals for Million - NY Washington Region	\$1,000.00
7. HOPE Northeast Mississippi Region	\$500.00
8. Check Order Fee Refund	\$120.62
Total Deposits and Other Credits:	\$7,725.62
Withdrawal Details	
CHECKS	
1. Check #1154 - President Registration World Federation Meeting	\$150.00
2. Check #1155 -President Airline Ticket World Federation Meeting	\$558.45
Total Checks	\$708.45
Ending Balance September 30, 2019	\$17,722.30

Women's Missionary Council CME Bank of America Business Advantage Checking Account Ending September 30, 2019 General Operations Account Nellie B. King Treasurer	
Account Summary	
Beginning balance on September 1, 2019	\$20,000.00
Deposits and other credits	\$2,355.62
Withdrawals and other debits	\$138.71
Cleared Checks	\$4,325.66
Service fees	\$120.62
Ending balance on September 30, 2019:	\$17,770.63
Deposit Details	
Fine Arts - Carolina Region	\$300.00
Stoles - Daisy Banks	\$1,085.00
Stoles - Helen Craing	\$350.00
Fine Arts New York Region	\$500.00
Check Order Fe Refund	\$120.00
Total Deposits:	\$2,355.00
Withdrawal Details	
Checks	
Check #1154 - Past President - \$250.00	\$250.00
Check #1156 - Past Editor \$150.00	\$150.00
Check #1157 - Past Editor -\$150.00	\$150.00
Check #1158 - Past Editor - \$150.00	\$150.00
Check #1159 Past Treasurer - \$150.00	\$150.00
Check #1160 -Down Payment Directory -\$1,000.00	\$1,000.00
ADP Payroll	
Check 50019--Payroll Treasurer Salary-\$550.00	\$550.00
Check 50020-Payroll Treasurer Office - \$100.00	\$100.00
Check #50021 - Payroll President Salary-\$1142.66	\$1,142.66
Check #5002 -Payroll Current Editor Salary - \$583.00	\$583.00
Check #50023 - Payroll Editor - Office \$100.00	\$100.00
Total Withdrawals:	\$4,325.66
Ending balance September 30, 2019	\$17,770.63
<i>* Outstanding Check #1151 \$250, 1152 - \$250, 1155 \$250, 50017 \$300 and 50018 \$100 will reflect in statement once cleared</i>	

The Women's Missionary Council
Christian Methodist Episcopal Church
Statements of Account Summaries Ending September 30, 2019

Women's Missionary Council CME Bank of America Business Advantage Checking Account Ending September 30, 2019 Mission Outreach Nellie B. King, Treasurer	
Account Summary	
Beginning balance on September 1, 2019	\$66,577.60
Deposits and other credits	\$12,910.99
Withdrawals and other debits	\$0.00
Cleared Checks	\$0.00
Service fees	\$120.62
Ending balance on September 30, 2019	\$79,367.97
Deposit Details	
Carolina Region	\$4,000.00
North East Mississippi Region	\$6,141.28
West Georgia Region	\$1,448.99
NY Washington Region (Check name)	\$1,200.00
Bank Adjustment	\$0.10
Check Order Fee Refund	\$120.62
Total Deposits and Other Credits	\$12,910.99
Withdrawal Details	
	\$0.00
Ending balance on September 30, 2019	\$79,367.97

Women's Missionary Council CME Bank of America Business Advantage Checking Account Ending September 30, 2019 Scholarship Fund Nellie B. King, Treasurer	
Account Summary	
Beginning balance on September 1, 2019	\$72,946.67
Deposits and other credits	\$15,091.62
Withdrawals and other debits	\$0.00
Cleared Checks	\$0.00
Service fees	\$120.62
Ending balance on September 30, 2019	\$87,917.67
Deposit Details	
1. Carolina Region - HBC \$3,800	\$3,800.00
2. Carolina Region - SOS - \$1,001.00	\$1,001.00
3. West Georgia Refund Helena B. Cobb (HBC) \$1,420.00	\$1,420.00
4. West Georgia - SOS \$750.00	\$750.00
5. NY Washington Region - Helena B. Cobb (HBC) \$2,509.00	\$2,509.00
6. NY Washington SOS - \$1,491.00	\$1,491.00
7. North East Mississippi Region - Helena B. Cobb (HBC) \$3,000.00	\$3,000.00
8. North East Mississippi Region - SOS - \$1,000.00	\$1,000.00
9. Check Order Refund - \$120.62	\$120.62
Total Deposits	\$15,091.62
Withdrawal Details	
Service Fees	\$120.62
Ending balance on September 30, 2019	\$87,917.67

Women's Missionary Council CME Bank of America Business Advantage Checking Account Ending September 30, 2019 Missionary Messenger Account Nellie B. King, Treasurer	
Account Summary	
Beginning balance on September 1, 2019	\$849.98
Deposits and other credits	\$3,120.62
Withdrawals and other debits	\$0.00
Checks	\$0.00
Service fees	\$120.62
Ending balance on September 30, 2019	\$3,849.98
Deposit Details	
Deposits and Other Credits - 9/24/19 - Editor	\$3,000.00
Check Order Fee Refund	\$120.62
Withdrawal Details	
	\$0.00
Ending balance on September 30, 2019	\$3,849.98

The Women's Missionary Council
Christian Methodist Episcopal Church
Statements of Account Summaries Ending October 31, 2019

Women's Missionary Council CME Bank of America Business Advantage Checking Account Ending October 31, 2019 Consolidated Account Summary Nellie B. King, Treasurer	
WMC Consolidated Account Summary October 2019	
Beginning Balance	
Special Account	\$17,722.30
Missionary Messenger	\$3,849.98
General Operations	\$17,770.63
Mission Outreach	\$79,367.97
Scholarship	\$87,917.67
Total Beginning Balance	\$206,628.55
Deposits	
Special Account	\$400.00
Missionary Messenger	\$9,000.00
General Operations	\$500.00
Mission Outreach	\$500.00
Scholarship	\$3,500.00
Total Deposits	\$13,900.00
Withdrawals	
Special Account	\$1,405.07
Missionary Messenger	\$3,737.57
General Operations	\$5,516.14
Mission Outreach	\$1,000.00
Scholarship	\$0.00
Total Withdrawals	\$11,658.78
Ending Balance WMC Accounts	
Special Account	\$16,717.23
Missionary Messenger	\$9,112.41
General Operations	\$12,754.49
Mission Outreach	\$78,867.97
Scholarship	\$91,417.67
Total Consolidated Ending Balance October 31, 2019:	\$208,869.77

Women's Missionary Council CME Bank of America Business Advantage Checking Account Ending October 31, 2019 Special Account Nellie B. King, Treasurer	
Account Summary	
Beginning balance on October 1, 2019	\$17,722.30
Deposits and other credits	\$400.00
Withdrawals and other debits	\$0.00
Checks	\$1,405.07
Service fees	\$0.00
Ending balance on October 31, 2019	\$16,717.23
Deposit Details	
1. Meals For Millions Birmingham Region	\$250.00
2. World Federation Birmingham Region	\$50.00
3. HOPE Birmingham Region	\$100.00
Total Deposits:	\$400.00
Withdrawal Details	
CHECKS	
1. Check 1151-President Hotel World Federation Meeting-\$400.87	\$400.87
2. Check 1152-President Airline ticket World Federation Meeting-\$501.60	\$501.60
3. Check 1153-World Federation Meeting -Representative Travel -\$502.60	\$502.60
Total Checks:	\$1,405.07
Ending Balance October 31, 2019	\$16,717.23

Women's Missionary Council CME Bank of America Business Advantage Checking Account Ending October 31, 2019 General Operations Account Nellie B. King, Treasurer	
Account Summary	
Beginning balance on October 1, 2019	\$17,770.63
Deposits and other credits	\$500.00
Withdrawals and other debits - ADP	\$93.48
Cleared Checks	\$5,422.66
Service fees	\$0.00
Total Withdrawals	\$5,516.14
Ending balance on October 31, 2019	\$12,754.49
Deposit Details	
Life Membership Carolina Region	\$500.00
Total Deposits	\$500.00
Withdrawal Details	
Checks	
Check #1151 - Past President - \$250.00	\$250.00
Check # 1152 - Past President \$250.00	\$250.00
Check #1155 - Past President \$250.00	\$250.00
Check #1161- Atlanta Marriott Master Account	\$1,000.00
Check #1163-Past President -\$250.00	\$250.00
Check #1164 -Past President -250.00	\$250.00
Check #1165 - Past President -\$250.00	\$250.00
Check #1166 - Past Editor \$150.00	\$150.00
Check #1168 - Past Editor -\$150.00	\$150.00
Check #1169 Past Treasurer - \$150.00	\$150.00
Check #1170 -Executive Board 2020 Refund Registration-\$280.00	\$280.00
ADP Payroll	
Check 50017-Payroll Vice President salary-\$300.00	\$300.00
Check 50018-Payroll Vice President Office - \$100.00	\$100.00
Check #50026 - Payroll Treasurer Salary-\$550.00	\$550.00
Check #5002 -Payroll Treasurer - Office - 100.00	\$100.00
Check #50028 - Payroll President Salary - \$1,142.66	\$1,142.66
	\$93.48
Total Withdrawals:	\$5,516.14
Ending balance on October 31, 2019	\$12,754.49

The Women's Missionary Council
Christian Methodist Episcopal Church
Statements of Account Summaries Ending October 31, 2019

Women's Missionary Council CME Bank of America Business Advantage Checking Account Ending October 31, 2019 Mission Outreach Nellie B. King, Treasurer	
Account Summary	
Beginning balance on October 1, 2019	\$79,367.97
Deposits and other credits	\$500.00
Withdrawals and other debits	\$0.00
Cleared Checks	\$1,000.00
Service fees	\$0.00
Ending balance on October 31, 2019	<u>\$78,867.97</u>
Deposit Details	
Birmingham Region Overseas Mission	\$500.00
Total Deposits:	\$500.00
Withdrawal Details	
Check #1152 Collns Chapel Fundraiser	\$1,000.00
Total Checks:	\$1,000.00
Ending balance on October 31, 2019	<u>\$78,867.97</u>
* Note: Outstanding Check #1151 Zion Community Project \$500.00 will reflect in statement once cleared	

Women's Missionary Council CME Bank of America Business Advantage Checking Account Ending October 31, 2019 Scholarship Fund Nellie B. King, Treasurer	
Account Summary	
Beginning balance on October 1, 2019	\$87,917.67
Deposits and other credits	\$3,500.00
Withdrawals and other debits - ADP	\$0.00
Cleared Checks	\$0.00
Service fees	\$0.00
Ending balance on October 31, 2019	<u>\$91,417.67</u>
Deposit Details	
1. Birmingham Region - HBC \$2,500	\$2,500.00
2. Birmingham Region - SOS - \$500	\$500.00
3. Refund Helena B. Cobb (HBC) Grant University of Georgia	\$200.00
4. Refund Helena B. Cobb (HBC) Grant	\$300.00
Total Deposits	<u>\$3,500.00</u>
Withdrawal Details	
Total Withdrawals:	\$0.00
Ending balance on October 31, 2019	<u>\$91,417.67</u>

Women's Missionary Council CME Bank of America Business Advantage Checking Account Ending October 31, 2019 Missionary Messenger Account Nellie B. King, Treasurer	
Account Summary	
Beginning balance on October 1, 2019	\$3,849.98
Deposits and other credits	\$9,000.00
Withdrawals and other debits	\$0.00
Checks	\$3,737.57
Service fees	\$0.00
Ending balance on October 31, 2019	<u>\$9,112.41</u>
Deposit Details	
Deposits and Other Credits - Messenger Subscription	\$9,000.00
Total Deposits:	
Withdrawal Details	
Checks	
#1151 -Messenger Postage - US Postmaster	\$802.57
# 1152 - Central Printing for the distribution of The Messenger	\$2,935.00
Total Withdrawals including Checks: Two (2)	\$3,737.57
Ending balance on October 31, 2019	<u>\$9,112.41</u>

The Women's Missionary Council
Christian Methodist Episcopal Church
Statements of Account Summaries Ending November 30, 2019

Women's Missionary Council CME Bank of America Business Advantage Checking Account Ending November 30, 2019 Consolidated Account Summary Nellie B. King, Treasurer	
WMC Consolidated Account Summary November 2019	
Beginning Balance	
Special Account	\$16,717.23
Missionary Messenger	\$9,112.41
General Operations	\$12,754.49
Mission Outreach	\$78,867.97
Scholarship	\$91,417.67
Total Beginning Balance	\$208,869.77
Deposits	
Special Account	\$13,537.45
Missionary Messenger	\$12,000.00
General Operations	\$1,550.00
Mission Outreach	\$4,600.00
Scholarship	\$10,000.00
Total Deposits	\$41,687.45
Withdrawals	
Special Account	\$20.00
Missionary Messenger	\$3,842.49
General Operations	\$5,371.89
Mission Outreach	\$4,660.53
Scholarship	\$20,200.00
Total Withdrawals	\$34,094.91
Ending Balance WMC Accounts	
Special Account	\$30,234.68
Missionary Messenger	\$17,269.92
General Operations	\$8,932.60
Mission Outreach	\$78,807.44
Scholarship	\$81,217.67
Total Consolidated Ending Balance November 2019	\$216,462.31

Women's Missionary Council CME Bank of America Business Advantage Checking Account Ending November 30, 2019 Special Account Nellie B. King, Treasurer	
Account Summary	
Beginning balance on November 1, 2019	\$16,717.23
Deposits and other credits	\$13,537.45
Withdrawals and other debits	\$20.00
Checks	\$0.00
Service fees	\$0.00
Ending balance on November 30, 2019	\$30,234.68
Deposit Details	
1. Bank of America Executive Board Online Report Dr Duhart Kent WA	\$10,597.45
2. Executive Board Registration Danette Armstead - Registration \$150/3 meals	\$280.00
3. Executive Board Registration Cheryl Scales Registration \$150/3 meals	\$280.00
4. Executive Board Registration Gloria Gray Registration \$150/3 meals	\$280.00
5. Executive Board Registration Shirley Ross \$150/3 meals	\$280.00
6. Executive Board Registration Thomasina Vaughn \$150/2 meals	\$250.00
7. Executive Board Registration Yvonne Webb	\$150.00
8. Executive Board Registration Gloria Craig	\$150.00
9. Executive Board Registration Clifton Harris	\$150.00
10. Kansas Missouri Region - Hunger - \$200, HOPE - \$200.00	\$400.00
11. Georgia North Region - World Federation - \$100.00 Bible Society, \$100.00 Bread WIS100, NCNW \$100.00 CW United	\$500.00
12. Central Georgia Region - World Federation \$200.00	\$200.00
Total Checks	\$13,517.45
Withdrawal Details	
Withdrawals and Other Debits	\$20.00
Ending Balance November 30, 2019	\$30,234.68

Women's Missionary Council CME Bank of America Business Advantage Checking Account Ending November 30, 2019 General Operations Account Nellie B. King, Treasurer	
Account Summary	
Beginning balance on November 1, 2019	\$12,754.49
Deposits and other credits	\$1,550.00
Withdrawals and other debits - ADP	\$63.23
Cleared Checks	\$5,308.66
Service fees	\$0.00
Ending balance on November 30, 2019	\$8,932.60
Deposit Details	
Kansas Missouri Region - Personal Pledges	\$125.00
Central Georgia Region - Fine Arts - \$200; Organization & Promotion - Rosetta Edwards \$100	\$300.00
Georgia North Region Fine Arts	\$150.00
Organization & Promotion Pledges - Vickie Rogers - \$25.00 Adrienne Spea - \$25.00, Virgie Phillips - \$25.00	\$75.00
Organization and Promotion Pledges - Linda Wondruff - \$25.00	\$25.00
Stoles	\$875.00
Total Deposits and Credits	\$1,550.00
Withdrawal Details	
Checks	
Check #1167 - Past Treasurer - \$150.00	\$150.00
Check #1171 - Past President - \$250.00	\$250.00
Check # 1172 - Past President \$250.00	\$250.00
Check #1173 - Past President \$250.00	\$250.00
Check #1174 - Past Editor - \$150.00	\$150.00
Check #1175 - Past Treasurer - \$150.00	\$150.00
Check #1176 - Past Editor - \$150.00	\$150.00
ADP Payroll	
Check #50024 - Payroll Vice President Salary - \$300.00	\$300.00
Check #50025 - Payroll Vice President Office - \$100.00	\$100.00
Check #50029 - Payroll Editor Salary - \$583.00	\$583.00
Check #50030 - Payroll Editor Office - \$100.00	\$100.00
Check #50031 - Payroll Vice President Salary & Office - \$400.00	\$400.00
Check #50032 - Payroll Treasurer Salary and Office - \$650.00	\$650.00
Check #50033 Payroll President Salary and Office - \$1,142.66	\$1,142.66
Check #50034 Payroll Editor Salary and Office - \$683.00	\$683.00
Total Withdrawals:	\$5,308.66
Ending balance on November 30, 2019 - \$18,462.39	\$8,932.60
* Note: Outstanding Check #1168 - \$150, 1169 - \$150, 1170 - \$200, 1177 - \$150 will reflect in statement once cleared	

The Women's Missionary Council
Christian Methodist Episcopal Church
Statements of Account Summaries Ending November 30, 2019

Women's Missionary Council CME Bank of America Business Advantage Checking Account Ending November 310 2019 Mission Outreach Nellie B. King, Treasurer	
Account Summary	
Beginning balance on November 1, 2019	\$78,867.97
Deposits and other credits	\$4,600.00
Withdrawals and other debits	\$0.00
Cleared Checks	\$4,660.53
Service fees	\$0.00
Ending balance on November 30, 2019	<u>\$78,807.44</u>
Deposit Details	
Kansas Missouri Region - Overseas Mission - \$200.00	\$200.00
Central Georgia Region - Overseas Missions - \$1500.00; HOPE - \$500.00; Hunger \$500.00	\$2,500.00
Georgia North Region - Overseas Mission - \$500; Hunger \$400.00; HOPE \$500.00	\$1,400.00
Shy Temple Georgia North Region - Overseas Mission - \$200; Hunger - \$200.00	\$400.00
Arizona New Mexico Region - Hunger \$100.00	\$100.00
Total Deposits and Other Credits	<u>\$4,600.00</u>
Withdrawal Details	
Checks:	
1151 Zion Community Project Donation \$500.00	\$500.00
1153 W Jean Moore Stipend - WMC Handbook Meeting \$215.00	\$215.00
1154 Doris Boyd Stipend - WMC Handbook Meeting \$210.00	\$210.00
1156 Evelyn Gosey Stipend WMC Handbook Meeting \$268.72	\$268.72
1157 Pamela Springfield Stipend WMC Handbook Meeting \$215.00	\$215.00
1158 Robbie Coleman Stipend WMC Handbook Meeting \$215.00	\$215.00
1159 Daisy Banks Stipend WMC Handbook Meeting \$238.12	\$238.12
1160 Cheryl Scales Stipend WMC Handbook Meeting \$215.00	\$215.00
1161 Velma L. Jones Stipend WMC Handbook Meeting \$210.00	\$210.00
1162 Willa Terry Stipend WMC Handbook Meeting \$215.00	\$215.00
1163 Evelyn Gosey WMC Directory Final Payment \$1,000.00	\$1,000.00
1164 President Scott Delta Airline Travel \$1,158.69	\$1,158.69
Total Checks	<u>\$4,660.53</u>
Ending balance on November 30, 2019	<u>\$78,807.44</u>
* 1155 Check returned \$215 Stipend - WMC Handbook Meeting	

Women's Missionary Council CME Bank of America Business Advantage Checking Account Ending November 30, 2019 Scholarship Fund Nellie B. King, Treasurer	
Account Summary	
Beginning balance on November 1, 2019	\$91,417.67
Deposits and other credits	\$10,000.00
Withdrawals	\$20,200.00
Cleared Checks	\$0.00
Service fees	\$0.00
Ending balance on November 30, 2019	<u>\$81,217.67</u>
Deposit Details	
Kanas Missori Region - Helena B. Cobbs (HBC) - \$1,200.00; SOS - \$500	\$1,700.00
Georgia North Region- Helena B. Cobbs (HBC) - \$2,500.00; SOS - \$1,500	\$4,000.00
Central Georgia Region - Helena B. Cobbs (HBC) - \$3,000.00; SOS - \$1000.	\$4,000.00
Alaska Pacific Region - Helena B. Cobbs (HBC) - \$200.00; SOS - \$100.00	\$300.00
	<u>\$10,000.00</u>
Withdrawal Details	
Scholarship Helena B. Cobb Grant (HBC) - 101 checks @ \$200.00	\$20,200.00
Ending balance on November 30, 2019	<u>\$81,217.67</u>

Women's Missionary Council CME Bank of America Business Advantage Checking Account Ending November 30, 2019 Missionary Messenger Account Nellie B. King, Treasurer	
Account Summary	
Beginning balance on November 1, 2019	\$9,112.41
Deposits and other credits	\$12,000.00
Withdrawals and other debits	\$0.00
Checks	\$3,842.49
Service fees	\$0.00
Total withdrawals	\$3,842.49
Ending balance on November 30 2019	<u>\$17,269.92</u>
Deposit Details	
Deposits and Other Credits - 11/13/19	<u>\$12,000.00</u>
Withdrawal Details	
Checks	
#1153 - Messenger - Postage - US Postmaster	\$847.49
#1154 - Central Printing for the distribution of The Messenger	\$2,995.00
Total Withdrawals including Checks: Two (2)	<u>\$3,842.49</u>
Ending balance on November 30, 2019	<u>\$17,269.92</u>

The Women's Missionary Council

Christian Methodist Episcopal Church

Statements of Account Summaries Ending December 31, 2019

<p style="text-align: center;">Bank of America Business Advantage Checking Account Ending December 31, 2019 Consolidated Account Summary Nellie B. King, Treasurer</p>	
WMC Consolidated Account Summary December 2019	
Beginning Balance	
Special Account	\$30,234.68
Missionary Messenger	\$17,269.92
General Operations	\$8,932.60
Mission Outreach	\$78,807.44
Scholarship	\$81,217.67
Total Beginning Balance	\$216,462.31
Deposits	
Special Account	\$30,457.23
Missionary Messenger	\$3,000.00
General Operations	\$13,768.68
Mission Outreach	\$13,508.81
Scholarship	\$30,966.00
Total Deposits	\$91,700.72
Withdrawals	
Special Account	\$0.00
Missionary Messenger	\$0.00
General Operations	\$4,238.89
Mission Outreach	\$11,411.79
Scholarship	\$11,400.00
Total Withdrawals	\$27,050.68
Ending Balance WMC Accounts - December 31, 2019	
Special Account	\$60,691.91
Missionary Messenger	\$16,416.92
General Operations	\$18,462.39
Mission Outreach	\$80,904.46
Scholarship	\$100,783.67
Total Consolidated Ending Balance:	\$277,259.35

<p style="text-align: center;">Women's Missionary Council CME Bank of America Business Advantage Checking Account Ending December 31, 2019 Special Account Nellie B. King, Treasurer</p>	
Account Summary	
Beginning balance on December 1, 2019	\$30,234.68
Deposits and other credits	\$30,457.23
Withdrawals and other debits	\$0.00
Checks	\$0.00
Service fees	\$0.00
Ending balance on December 31, 2019	\$60,691.91
Deposit Details	
1. Bank of America Executive Board Report Dr Duhart Kent WA	\$10,350.33
2. West Tennessee Region Hope \$272.50, Balm In Gilead \$210.40	\$482.90
3. North Central Alabama Region, Hunger \$200, Bible Society \$100, Hope \$100	\$400.00
4. West Tennessee Region-World Federation	\$172.00
5. West Tennessee Region - Hunger \$1,145.50	\$1,145.50
6. Executive Board Registration \$900, Breakfast (4) \$120, Luncheon (4)\$160,Banquet(4) \$240	\$1,420.00
7. East Texas Region - HOPE \$500, Hunger \$500	\$1,000.00
8. Arkansas Region -Hunger \$500, Hope \$150, World Federation \$100	\$750.00
9. West Georgia-Hope\$ 500, World Federation \$30.70	\$530.70
10. Kentucky Region-Hunger \$200.00	\$200.00
11. North Mississippi Bible Society \$100.00	\$100.00
12. Arizona-New Mexico Region - Hunger \$150.00 - 34650	\$150.00
13. South Georgia Region-World Federation \$100.00	\$100.00
14. Central Texas Region-Hope \$100.00	\$100.00
15. Executive Board Registration & Meals \$2,730.00	\$2,730.00
16. Florida Region - World Federation\$10.00, Bible Society \$10.00	\$20.00
17. South Louisiana Region - Hunger-\$500, World Fedration \$50.00	\$550.00
18. South Louisiana Region - Hope-\$500, Arts- \$50.00	\$550.00
19.Florida Region - Hunger \$100.00	\$100.00
20.South East Alabama - Hope \$300, World Federation \$100, Hunger \$300, Bible Society \$50	\$750.00
21.Northern California Region-Hope \$250, African Festival \$100, Haiti Festival \$100, World Fed.	\$475.80
22.Mississippi South Region - Hunger \$2,560.00	\$2,560.00
23.Executive Board Registration & Meals \$1,930.00	\$1,930.00
24.Mississippi South Region - World Federation \$631.00, Hope 500.00-\$1,131.00	\$1,131.00
25.Dallas-Fort/ North West Texas Region-Hunger \$840.00	\$840.00
26.Louisiana Region-World Federation-\$200.00, Hope\$500	\$700.00
27.Southern California Region-Hunger-\$300,World Federation-\$200	\$500.00
28.Louisiana Region - Hunger \$500.00	\$500.00
29.Dallas Fort/ North West Texas Region- Hope \$219.00	\$219.00
Total Deposits and Other Credits	\$30,457.23
Ending balance on December 31, 2019	\$60,691.91

<p style="text-align: center;">Women's Missionary Council CME Bank of America Business Advantage Checking Account Ending December 31, 2019 General Operations Account Nellie B. King, Treasurer</p>	
Account Summary	
Beginning balance on December 1, 2019	\$8,932.60
Deposits and other credits	\$13,768.68
Withdrawals and other debits	\$63.23
Cleared Checks	\$4,175.66
Service fees	\$0.00
Total withdrawals	\$4,238.89
Ending balance on December 31, 2019	\$18,462.39
Deposit Details	
WMC Previous Administration Donation	\$9,959.15
Organization & Promotion Secretary	\$872.18
West Tennessee Region - Arts & Crafts	\$222.35
North Central Alabama Region Organization & Promotion	\$25.00
Bus RFL RWDS-Payroll Refund	\$20.00
North East Mississippi Region - Pledges	\$875.00
NY Washington Region Pledge (Nellie B. King)	\$25.00
Kentucky Region Pledge (Anita Kellon)	\$25.00
Arkansas Region Pledge (Ella Watson)	\$25.00
West Georgia Organization & Promotion Pledges	\$150.00
West Georgia Region - Pledges - \$100.00 & Fine Arts \$20.00	\$120.00
East Texas Region Pledges	\$100.00
Arizona-New Mexico Region Pledges	\$225.00
South Georgia Region Pledges	\$150.00
North East Mississippi Region Life Membership	\$200.00
Mississippi South Region Founders Day \$300.00, Arts \$100.00	\$400.00
Louisiana Region Life Membership \$100.00 , Organization & Promotion Pledges \$200.00	\$300.00
Dallas-Fort Worth Region - Organization & Promotion Pledges	\$50.00
Rev. Dorthy - Organization & Promotion Pledges	\$25.00
Total Deposits and Other Credits:	\$13,768.68
Withdrawal Details	
Checks	
Check #1177 - Past Treasurer - \$150.00	\$150.00
Check # 1178 - Past President \$250.00	\$250.00
Check #1179 - Past President \$250.00	\$250.00
Check #1180-Past President-\$250.00	\$250.00
Check #1181-Past Editor-\$150.00	\$150.00
Check #1183 -Past Editor-100.00	\$100.00
Check #1184 - Past Treasurer-\$150.00	\$150.00
ADP Payroll	
Check 50035-Payroll Vice President salary-\$400.00	\$400.00
Check 50036-Payroll Treasurer-\$650.00	\$650.00
Check 50037-Payroll President-\$1,142.66	\$1,142.66
Check 50038-Payroll Editor-\$683.00	\$683.00
Total Withdrawals:	\$4,238.89
Ending balance on December 31, 2019	\$18,462.39
* Note: Outstanding Check #1182 Emogene Crittenden for \$150.00 will reflect in statement once cleared	

The Women's Missionary Council
Christian Methodist Episcopal Church
Statements of Account Summaries Ending December 31, 2019

Women's Missionary Council CME Bank of America Business Advantage Checking Account Ending December 31, 2019 Mission Outreach Nellie B. King, Treasurer	
Account Summary	
Beginning balance on December 1, 2019	\$78,807.44
Deposits and other credits	\$13,508.81
Withdrawals and other debits	\$0.00
Cleared Checks	\$11,411.79
Service fees	\$0.00
Ending balance on December 31, 2019	<u>\$80,904.46</u>
Deposit Details	
Georgia North Region—Hunger \$266, Overseas Mission \$200	\$466.00
Alaska Pacific Region: Overseas Mission \$26.20, Hunger \$20.11	\$46.31
West Tennessee Region—Overseas Mission—\$1,405.70	\$1,405.70
North Central Alabama—Overseas Mission \$400.00	\$400.00
East Texas Region—Overseas Mission—\$1,500.00	\$1,500.00
Arizona-New Mexico Region—Table Cloths—\$225, Assessments \$500	\$725.00
Arkansas Region—Overseas Mission - \$500.00	\$500.00
West Georgia Region - Overseas Mission - \$300	\$300.00
Kentucky Region - Overseas Mission - \$200	\$200.00
Arizona-New Mexico—Table Cloths (2)-\$150.00	\$150.00
Arizona—New Mexico Region—Overseas Mission—\$250.00	\$250.00
South Georgia Region, Overseas Mission \$300, Hope \$500, Hunger \$300	\$1,100.00
Kentucky Region—Overseas Mission—\$200.00	\$200.00
Sue Alexander - Hunger \$25, Haiti \$25, Jamaica \$25, 10th District \$25	\$100.00
Florida Region—Overseas Mission \$315, Hunger \$245	\$560.00
Georgia North—Overseas Mission—\$117.60, Hunger—\$175.20	\$292.80
Central Texas—Overseas Mission—\$100.00	\$100.00
South Louisiana—Overseas Mission—\$550.00	\$550.00
Alaska Pacific Region: Overseas Mission - \$102.00	\$102.00
Florida Region—Overseas Mission—\$100.00	\$100.00
Northern California Region—Hunger - \$1,165.00	\$1,165.00
Southeast Alabama Region—Overseas Mission—\$100.00	\$100.00
Mississippi South Region—Overseas Mission—\$1,281.00	\$1,281.00
Dallas-Fort Worth Region—Overseas Mission—\$915.00	\$915.00
Southern California Region—Overseas Mission—\$500.00	\$500.00
Louisiana Region—Overseas Mission—\$500.00	\$500.00
Total Deposits and Other Credits	\$13,508.81
Withdrawal Details	
1168-Mrs. William Graves—\$200.00	\$200.00
1169- President Postage—\$95.40	\$95.40
1170-Deposit Printing of WMC Handbook—\$6,500.00	\$6,500.00
1171 - President Expenses Handbook Meeting—\$1,145.70	\$1,145.70
1172 - Daisy Banks Hotel Expense—\$165.10	\$165.10
1173 - President Hotel Room Expense—\$181.15	\$181.15
1174 - President Hotel Room - \$189.44	\$189.44
1175 -CME Publication WMC Storage - \$175.00	\$175.00
1176-President 6th District Winter Meeting expense—\$310.00	\$310.00
1177-WMC Deposit Executive Board Compilation Report Book—\$2,450.00	\$2,450.00
Total Withdrawals including Checks (10):	\$11,411.79
Ending balance on December 31, 2019	<u>\$80,904.46</u>

Women's Missionary Council CME Bank of America Business Advantage Checking Account Ending December 31, 2019 Scholarship Fund Nellie B. King, Treasurer	
Account Summary	
Beginning balance on December 1, 2019	\$81,217.67
Deposits and other credits	\$30,966.00
Withdrawals and other debits	\$0.00
Cleared Checks	\$11,400.00
Service fees	\$0.00
Ending balance on December 31, 2019	<u>\$100,783.67</u>
Deposit Details	
West Tennessee Region - HBC - \$1,000, SOS - \$500	\$1,500.00
North Central Alabama Region - HBC \$2,510, SOS \$600	\$3,110.00
East Texas Region - HBC - \$2,000, SOS - \$500	\$2,500.00
Kentucky Region - HBC - \$1,800; SOS - \$500	\$2,300.00
Arkansas Region- HBC - \$1,800 SOS 500	\$2,300.00
Arizona-New Mexico Region - HBC \$400, SOS \$400	\$800.00
South Georgia Region - HBC \$1,600, SOS \$700	\$2,300.00
Central Texas Region - HBC - \$500 SOS \$300	\$800.00
Florida Region- HBC \$1,090 SOS \$390	\$1,480.00
Georgia North Region - SOS - \$112.00	\$112.00
South Louisiana Region - HBC - \$1,500, SOS \$600	\$2,100.00
Florida Region— HBC \$800, \$200	\$1,000.00
Alaska Pacific Region - HBC \$200, SOS \$100	\$300.00
Southeast Alabama Region - HBC - \$2,100 SOS 500	\$2,600.00
Louisiana Region HBC \$1,500, SOS \$700	\$2,200.00
Mississippi South Region - HBC - \$1,785.00	\$1,785.00
Dallas-Fort Worth North West Region - HBC - \$1,090 ; SOS - \$500	\$1,590.00
Mississippi South Region - SOS - \$1,489.00	\$1,489.00
Alaska Pacific Region - HBC \$200, SOS \$100	\$300.00
WMC Cashier's Check Refund HBC Grant	\$400.00
Total Deposits	\$30,966.00
Withdrawal Details	
Scholarship Helena B. Cobb Grant (HBC) - 57 checks @ \$200.00	\$11,400.00
Ending balance on December 31, 2019	<u>\$100,783.67</u>
* Note: Outstanding Checks - Helena B. Cobb Grant (HBC) - 36 checks @ \$200 = \$7,200.00 will reflect in statement once cleared.	

Women's Missionary Council CME Bank of America Business Advantage Checking Account Ending December 31, 2019 Missionary Messenger Account Nellie B. King, Treasurer	
Account Summary	
Beginning balance on December 1, 2019	\$17,269.92
Deposits and other credits	\$3,000.00
Withdrawals and other debits	\$0.00
Checks	\$3,853.00
Service fees	\$0.00
Ending balance on December 31, 2019	<u>\$16,416.92</u>
Deposit Details	
Deposits and Other Credits - 12/18/19	\$3,000.00
Withdrawal Details	
Checks	
#1155 - Central Printing & Marketing - 2500 Copies For Distribution of The Messenger	\$2,995.00
#1156 - Messenger - Postage - US Postmaster	\$858.00
Total Withdrawals including Checks: Two (2)	\$3,853.00
Ending balance on December 31, 2019	<u>\$16,416.92</u>

Women's Missionary Council of the Christian Methodist Episcopal Church

The Editor's Report



Geraldine Taylor-Winslett
Editor Missionary Messenger

Mrs. Jacqueline I. Scott, Council President
Patron Bishop, James B. Walker
Host Bishop Thomas L. Brown Sr.
Senior Bishop Lawrence L. Reddick III

“Embracing A New Era of Innovation for Greater Service”

Executive Board

February 25 – 29, 2020
Atlanta Marriott Northeast/Emory Area
Atlanta GA 30345

Editor's Report

To International President Mrs. Jacqueline I. Scott, Patron Bishop James B. Walker, Senior Bishop Lawrence L. Reddick III, Host Bishop Thomas L. Brown Sr., my Bishop Bobby R. Best and Mrs. Jacqueline Best, the College of Bishops and their wives and widows, Council Officers, Immediate Past President Dr. Princess A. Pegues, Past President Elnora P. Hamb, Past President Dr. Judith E. Grant, honor to the late President Emeritus Dr. Sylvia M. Faulk, Executive Board Members, Laity and guests.

Greetings, in the name of Almighty God, Father of our Savior Jesus Christ, and the Holy Spirit who is always with us.

I thank God for my capacity to serve Him, our Great Zion, and my missionary sisters and brothers, as your editor of our historic magazine. Thank you for your faith and trust; your calls, greetings, and correspondence. All of it inspires me to work steadfastly for you—while Glorifying our Lord.

I am very grateful for past editors who laid and built upon the Messenger's solid foundation. Thank you, Juliet Waddell Pittman, for making my transition to editor seamless. I am thankfully beholden to you.

Thank you, Bishop James B. Walker! Bishop Walker, with his busy schedule said to me, "I can do that" when I asked him to contribute the cover story each month. One of the words for patron is donor. Thank you, Patron Bishop, for your generous donation of the Word each month.

I must recognize and thank God for Emma Reagor, Past President of Oklahoma Region, for being there at the 11th hour to help with each issue, readied for print. Thank you, Emma. Thank you, Karolyn Ruffin, my District President, and others across the regions for your articles and contributions.

I thank you all for blessing me with your prayers, encouragement, and especially for reading the Messenger! We all make our magazine great when we subscribe, contribute, publicize our works, and share our love for one another, in the Messenger.

The Messenger is well, and will continue to be, with a few operational procedures put into place to expedite circulation.

With your help and prayers, we can realize an international Messenger standing on its own, in content and financial stability, for greater service.

Respectfully Submitted,

Geraldine Taylor-Winslett

SUBSCRIPTIONS REPORT 2019

<i>EPISCOPAL DISTRICT</i>	<i>DECEMBER</i>	NOVEMBER	OCTOBER	SEPTEMBER
First Episcopal District				
Arkansas Region	80	81	81	62
East Tennessee Region	79	78	78	52
West Tennessee Region	197	198	200	162
Second Episcopal District				
Kentucky Region	43	43	43	41
Ohio-Central Indiana Region	54	51	51	50
Third Episcopal District				
Kansas-Missouri Region	38	38	41	41
Michigan-Indiana Region	75	75	76	76
Southeast Missouri, Illinois & Wisconsin Region	119	120	121	121
Fourth Episcopal District				
North-East Mississippi Region	139	135	135	135
Mississippi-South Region	111	83	83	83
Louisiana Region	41	41	42	42
South Louisiana Region	9	3	3	3
Fifth Episcopal District				
Birmingham Region	44	44	44	34
North Central Alabama Region	94	91	91	63
Southeast Alabama Region	97	96	96	85
Florida Region	43	43	43	32
Sixth Episcopal District				
Central Georgia Region	51	51	51	51
Georgia North Region	63	61	62	58
South Georgia Region	65	44	44	44
West Georgia Region	52	46	46	46
Seventh Episcopal District				
Carolina Region	169	156	161	161
New York-Washington Region	162	162	165	164
Eighth Episcopal District				
Central Texas Region	76	77	77	77
Dallas-Fort Worth/Northwest Texas Region	99	99	101	101
East Texas Region	71	71	73	60
Southeast Texas Region	84	82	84	84
Ninth Episcopal District				
Alaska-Pacific Region	24	24	25	25
Arizona-New Mexico Region	19	19	19	19
Northern California Region	54	54	55	41
Oklahoma Region	67	67	67	28
Southern California Region	80	80	82	58
TOTAL	2399	2313	2340	2099

Recommendations:

1. That every missionary subscribes to the Messenger.
2. That every missionary gift a subscription each year.
3. That subscribers adhere to expiration dates and renew prior to expiration.
4. That subscribers send address changes immediately.
5. That each region submits the name and contact of a reporter.
6. That Department Secretaries, Leaders, and Chairpersons submit updates regularly.

Contact the Editor:

405-550-8696

gtaywin@swbell.net

G. Taylor-Winslett

PO Box 16291

Oklahoma City OK 73113-091

The Women's Missionary Council

The Christian Methodist Episcopal Church

"Missionaries Embracing a New Era of Innovation for Greater Service"

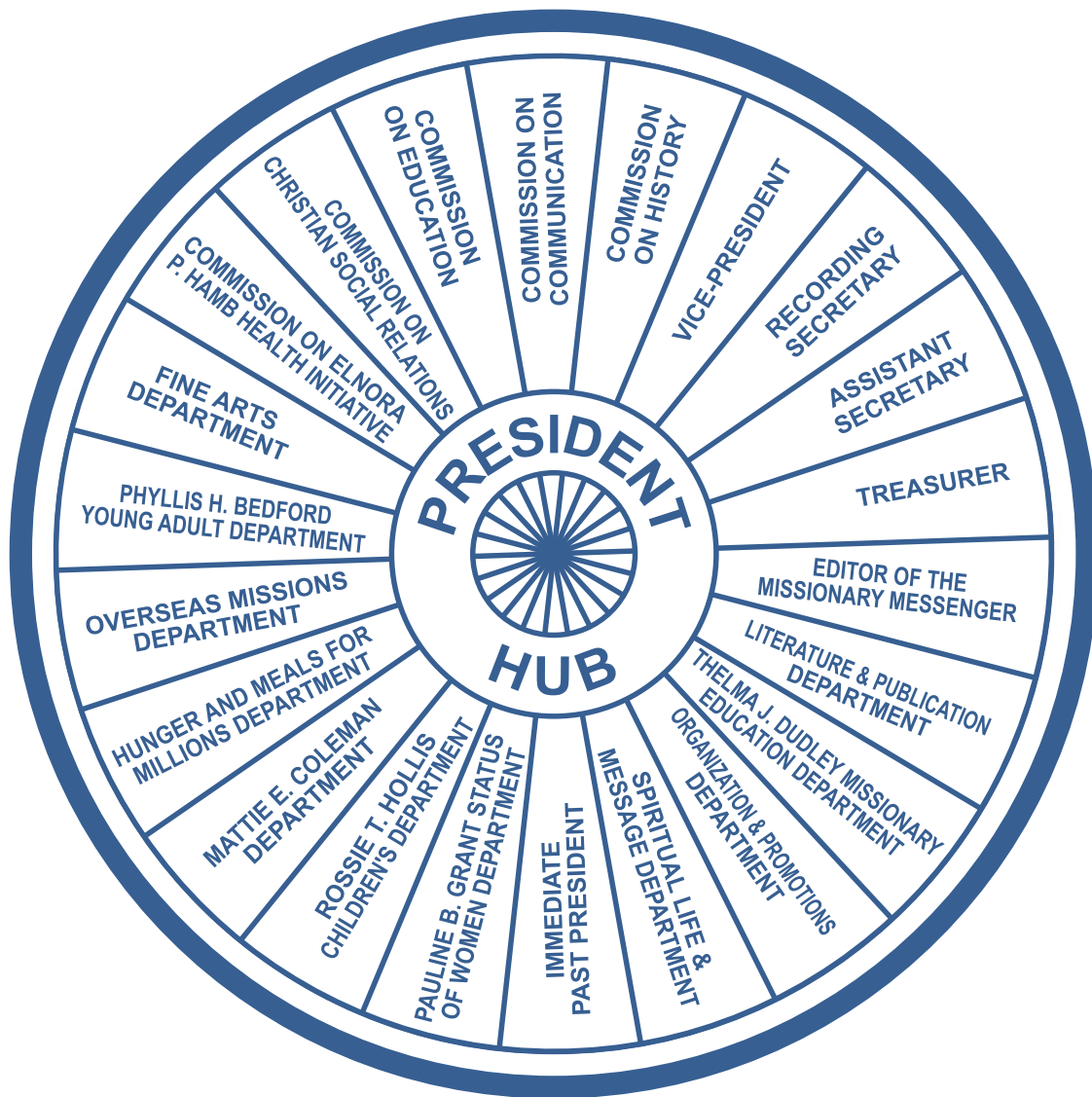

Thank You!

In Appreciation to:

Host Bishop and First Lady

Thomas F. Brown, Sr. and Dr. Louise Baker Brown

Host Presiding Elder

Rev. Dr. Jerry D. Woodfork, Sr.

Host Local Missionary President

Ms. Kathi Rawls Roberts

Region Presidents

Mrs. Betty Christian, Georgia North

Mrs. Lawana Williams Grant, Central Georgia

Mrs. Gloria Smith Cook, South Georgia

Mrs. Linda Bowens, West Georgia

Events Coordinators

Ms. Sheila M. Holman, Presidents Luncheon

Mrs. W. Jean Moore, Executive Board Banquet

Mrs. Paulette G. O'Neill, Prayer Breakfast

Mrs. Ardelia Briggs, Town Hall Meeting

All Pastors and Presiding Elders of the Sixth Episcopal District

Missionary Leaders, Workers and Members of the Sixth Episcopal District

The Officers of the Council, Executive Board, Administrative Staff

The Registration/Kit Committee

The Volunteers, Training Day Staff, and Special Guests

The City of Atlanta, GA

The College of Bishops, General Officers, Judicial Council,

Presiding Elders, Pastors and All Missionaries and to:

*Everyone who has helped make this Executive Board Meeting a successful,
memorable and learning experience.*

Many Thanks and Much Love,

Jacqueline I. Scott, Council President

Missionary Council Executive Board

Atlanta Marriott Northeast/Emory Area

Administrative Staff

Mrs. Juliet Waddell Pittman, Administrative Assistant

Mrs. Michele Jackson, Administrative Coordinator

Mrs. Adrienne Speas

Mrs. Evelyn Gosey

Mrs. Carol Ferrell

Rev. Dr. Eddie Jumper, Chair

Rev. Dr. Daryl Coleman

Rev. Dr. Joseph Gardner

Rev. Peris Lester, I

Rev. Dr. Charlie Hames

Rev. Dr. Wayne Williams

Institute Directors

Nita Threadgill – First

Wanda Henry – Second

Elenor Ellis – Third

Annie Williams – Fourth

Tiffanie Thompson – Fifth

Jacqueline Carter – Sixth

Rev. Carol E. Richardson - Seventh

Linda M. Woolage - Eighth

Danett Armstead – Ninth

Tenth – TBA

Eleventh – TBA

Registration Kits/Packing

Lawana W. Grant, Chairperson, Central Georgia

Lunita Mayfield – GA North

Fredrena Brown – Central GA

Odessa Rooke – South GA

Joyce Merritt – South GA

Selestine Hardy – GA North

Joann Bryant – GA North

Sue James – West GA

Erma Tyson – West GA

Alice Worthan – GA North

Christine Miller – GA North

Alice Curry – Central GA

Dorothy & Leo Pinkett – GA North

Jacqueline Smith – GA North

Lillian Davis – GA North

Dorcas Parham – GA North

Mary Camp – GA North

Peggy Daniel – GA North

Ann Brooks – GA North

Betty W. Christian – GA North

Elma Hill-Otis – GA North

Audrey Veney – GA North

Ushers

Crystal Cook, Chairperson, GA North

Kysh Clemons – GA North

Linda Merchant – West GA

Quintella Ragland – GA North

Eugene Fluellyn – Central GA

Frances Sampson – GA North

Peggy Daniel – GA North

Melinda Ross – GA North

Missionary Council Executive Board

Atlanta Marriott Northeast/Emory Area

Episcopal Luncheon Committee

S. Paige Perry, Chairperson, GA North

Carolyn Perry – GA North

Selestine Hardy – GA North

Dr. Barbara C. Campbell – GA North

Dr. Louise Brown

Wendy Goodman – GA North

Rev. Pansy Washington

Hilda Buie – West GA

Siddie Willis – West GA

Mary Camp – GA North

Catherine Bush – GA North

Christine Bush – GA North

Jacqueline H. Carter – GA North

Velma Duncan – Central GA

Presidents' Luncheon Committee

Sheila M. Holman, Chairperson, West Tennessee

Virgie G. Phillips, Arkansas

Sarita Hafford, East Tennessee

Juanita B. Mitchum, West Tennessee

Vickie S. Rogers, Kentucky

Anita Kellon, Ohio-Central

Liz Bishop, Kansas/Missouri

Dr. Linda Logan, Michigan/Indiana

Marguerite Guy, SE Missouri/Indiana

Bonita Black, Louisiana

Romona A. Hyche, South Louisiana

Terisa M. McQueen, Mississippi South

Eva Lay, North-East Mississippi

Mary Thompson, Birmingham

Isola C. Lark, North Central Alabama

Emogene Crittenden, South East Alabama

Marian A. Hannah, Florida

Lawana Grant, Central Georgia

Betty W. Christian, Georgia North

Gloria Cook, South Georgia

Linda Bowens, West Georgia

Adrienne C. Speas, Carolina

Sandra R. Chambers, NY/Washington

Pamela L. Wilson, Central Texas

Gloria Craig, Dallas/Ft. Worth/NW Texas

Crystal D. Lewis, East Texas

Arkalio S. Stein, Southeast Texas

Stephanie I. Dedmond, Alaska Pacific

Angela Carrington-Tyus, AZ/New Mexico

Verna McCalister, Northern California

Monique R. Varner, Oklahoma

Shirley Levington, Southern California

Elizabeth Akech Omondi, Kenya

Executive Board Banquet Committee

Mrs. W. Jean Moore, Chair

Mrs. Sandra Jones, Co-chair

Mrs. Leola Duncan, Co-chair

Mrs. Terry Alexander, Co-chair

Mrs. Ardelia Briggs

Mrs. Betty Christian

Dr. Jessica Edwards

Mrs. A. Nancy Grimes

Ms. Marian Hannah

Mrs. Loretta Helton

Mrs. Mathilda G. Martin

Mrs. Adrienne Speas

Ms. Pamela Springfield

Mrs. Arkalio Stein

Ms. Nita Threadgill

Mrs. Camille Warren

Ms. Thelma P. Woodward

Consultant: Dr. Louise Baker Brown

Missionary Council Executive Board

Atlanta Marriott Northeast/Emory Area

Hostesses & Hosts

Mrs. Arkalio Stein, Chair
Mrs. Wilma Logan, Co-chair
Rev. Lesha Agnew-Hampton
Ms. Erica Bennett
Dr. Sonia P. Brown
Attorney Shirley Byers
Rev. Dr. Daryl Coleman
Mrs. Edna Cooper
Ms. Anne Denmark
Ms. Phyllis Doss
Mrs. Arnetchers Dudley
Rev. Dr. Joseph C. Gardner, Sr.
Rev. Dr. Charlie Hames, Jr.
Ms. Cheri Hamilton
Mrs. Louise Hardy
Ms. Billie Jackson

Mrs. Beverly Johnson
Rev. Dr. Eddie Jumper
Mrs. Fannie Lampley
Mrs. Eva Lay
Ms. Shenika McDonald
Mrs. Martha Merriweather
Ms. Wanda Morrow
Ms. Jerlene Nevilles
Ms. Paulette G. O'Neill
Ms. Dorcas A. Parham
Mrs. Barbara Stewart
Ms. Angeline Vaulx
Mrs. Linda Watson
Rev. Dr. Wayne Williams
Ms. Thelma Woodard

Music Committee

Mrs. Mathilda G. Martin
Dr. Pene' Woods
Mrs. Alice Fleming

Communion/Stewardess

Joann Bryant – GA North
Hilda Stuckey – GA North
Selestine Hardy – GA North
Ruth Douglas – GA North
Alice Curry – Central GA
Catherine Swint – Central GA
Hilda Buie – West GA

Brenda Chambers – West GA
Mary Camp – GA North
Elma Hill-Otis O GA North
Thomasenor Folsom – Central GA
Wendy Goodman – GA North

Flowers

Barbara C. Campbell/Gresham Florist, GA North
Chanel Bess – GA North

Missionary Council Executive Board

Atlanta Marriott Northeast/Emory Area

Administrative Office

Linda Bowens – Chairperson, West GA

Katrina Taylor – West GA

Brigitte Jackson – GA North

Carol Pounds – Central GA

Frances Sampson – GA North

Catherine Swint – Central GA

Letters/Proclamations from Elected Officials

Barbara C. Campbell

Evelyn Brown

Gifts & Amenities

Betty W. Christian – Bishops and Spouses/Peggy Cureton

Linda Bowens – General Officers

Calandra Hunter – Executive Board

Betty W. Christian – Connectional Offices

First Aid Room

Lillie Sturgis – GA North

Patricia Yates – GA North

Clide Coppin – GA North

The Women's Missionary Council

The Christian Methodist Episcopal Church

"Missionaries Embracing a New Era of Innovation for Greater Service"



Officers / Committees

THE OFFICERS OF THE COUNCIL

Mrs. Jaqueline I. Scott, *President*

Mrs. Calandra Foster Hunter, *Vice President*

Dr. Theresa Duhart, *Recording Secretary*

Ms. Deborah L. Dickenson, *Assistant Secretary*

Dr. Nellie B. King, *Treasurer*

Mrs. Geraldine Taylor-Winslett, *Editor, "The Missionary Messenger"*

Ms. Sheila Holman, *President of Presidents*

Bishop James B. Walker, *Episcopal Patron*

RETIRED COUNCIL PRESIDENTS

Dr. Princess A. Pegues, *Immediate Past President*

Dr. Elnora P. Hamb, *Past President*

Dr. Judith E. Grant, *President Emeritus*

THE DIVISIONS

DIVISION I – STRUCTURE – Mrs. Paulette G. O'Neill, *Leader*

Rossie T. HollisMrs. Adrienne C. Speas
Mattie E. ColemanMrs. Camille Armstrong-Warren
Phyllis H. Bedford.....Mrs. Shameka Paige-Perry
Organization & Promotion.....Mrs. Rosetta Edwards
Pauline B. Grant Status of Women.....Miss Crystal D. Lewis

DIVISION II – PROGRAMS – Mrs. Ardelia Briggs, *Leader*

Literature & Publications.....Ms. Pamela Springfield
Spiritual Life & Message.....Ms. Louise Hardy
Thelma Dudley Missionary Education.....Ms. Ida Suggs
Fine Arts.....Ms. Anita Walton-Moore

DIVISION III – SERVICE & OUTREACH – Mrs. Marguerite Guy, *Leader*

Overseas Mission.....Mrs. Hilda Murphy Buie
Hunger & Meals for Millions.....Mrs. Sue Alexander

Departmental Secretaries Standing Committees

Constitution & Bylaws.....Attorney Shirley Byers
Finance.....Mrs. Thelma Henderson
Nominating.....Mrs. Janice Baker Taylor
Resolutions.....Ms. Cheryl Scales
Christian Social Relations.....Mrs. Marian A. Hannah

THE DIVISIONS

Public Relations.....	Mrs. Faye Crowder Phillips
Vendors.....	Mrs. Pené G. Woods
Registrar.....	Mrs. Willa Terry
Credentials.....	Mrs. Vickie S. Rogers
E.W.F. Harris Life Membership.....	Mrs. Liz Bishop
Compilation & Statistics.....	Mrs. Evelyn Gosey
Hostesses.....	Mrs. Arkalio Stein
Evaluation.....	Mrs. Kimberly Harris
Elnora P. Hamb Health Initiative	Mrs. Sandra Jones
Home and Family Life.....	Mrs. Thomasina Vaughn
History.....	Dr. Judith E. Grant
American Bible Society.....	Mrs. Isola C. Lark
World Federation of Methodist & Uniting Church Women...	Dr. Jeanette L. Bouknight
Church Women united.....	Ms. G. Bernice Richardson
National Council of Negro Women.....	Mrs. Roxane Porter
Bread for the World.....	Ms. Sandra R. Chamber

Many Thanks and Much Love to!

Mrs. Doris Boyd

Rev. Pansy Washington

Jacqueline I. Scott, Council President



Dr. Sylvia M. Faulk
1987-95



Dr. Judith E. Grant
1995-03



Dr. Elnora P. Hamb
2003-11



Dr. Princess A. Pegues
2011-19



Dr. Thelma J. Dudley
1979-87

Women's Missionary Council Presidents

1918

to

2020



Mrs. Jacqueline I. Scott
2019-Present



Mrs. Pauline B. Grant
1971-79



Mrs. Phyllis H. Bedford
1963-71



Mrs. E. W. F. Harris
1955-63



Mrs. Rossie T. Hollis
1939-55



Mattie E. Coleman
1918-39

[illegible]

“HIGHER HEIGHTS”

Bernice Panford Featuring Evang. John Sena

Higher, Higher, Higher, Higher Heights
Higher, Higher, Higher, Higher Heights
Higher, Higher, Higher, Higher Heights
Higher, Higher, Higher, Higher Heights!

No eye has ever seen
No ear has even heard
No human heart can even perceive
What the LORD's about to do with me
I can't imagine it myself
It's beyond the natural
It's bigger, it's better
It's higher and it's greater!

*Soaring on the higher heights
Soaring on the higher heights
Soaring on the higher heights
Higher, higher than before!*

The strength to outrun horses
The anointing to break every yoke
Supernatural power to live as a conqueror
That's exactly what the LORD's about to do
I can't imagine it myself
It's beyond the natural
It's bigger and better
It's higher and greater!

*Soaring on the higher heights
Soaring on the higher heights
Soaring on the higher heights
Higher, higher than before!*

*Soaring up high on the wings of the Holy Ghost
Taking it up, taking the nations for Christ
Soaring on the higher heights
Soaring on the higher heights
Soaring on the higher heights
Higher, higher than before!*



1918 - 2018



June 23-29, 2019